TELEPHONE YOUR
News to 205; Business to 206
for Satisfactory Results

Coshocton Tribune

THE WEATHER
OHIO—Partly cloudy tonight, Sunday unsettled; possibly local thunder showers; little change in temperature.

FULL INTERNATIONAL NEWS SERVICE NEWS REPORT — AND TIMES-AGE — CIRCULATION BOOKS OPEN TO ALL

VOL. XIII, NO. 327. — SATURDAY EVENING, JULY 29, 1922. — THREE CENTS

PRESIDENT HARDING DRAFTS PEACE PLAN

SEVENTEENTH CHAUTAUQUA ENDS WITH DR. ALLEN'S LECTURE UPON SOCIAL INFLUENCES OF TODAY

Y. W. C. A. Ticket Sellers Report Margin Of $268 Above Guarantee—120 Guarantors Sign Contract For Next Year's Program—Program This Year Pleases Attendants

Coshocton's 17th consecutive chautauqua came to a close Friday evening, after an entire week of delightfully entertaining and enjoyable programs.

"New Social Influences," was the subject upon which Allen D. Albert, noted scholar and fascinating speaker, presented his lecture before a crowded audience last evening. In his opening remarks, Mr. Albert compared man to a fossil, showing how, unless he adapts himself to change and overcomes the instinct to resist change, he almost certainly will become extinct. "Our state, our traditions, our government and our tongue, are Anglo-Saxon,' eh continued, "but our blood no longer is, because of generations of inter-marriages.

Contrary to the belief of many, aliens are able to adapt themselves rapidly to the American customs and language. Young girls of foreign birth are eager to marry American fellows, as a means of escape from their foreign settlement into one that is wholly American.

According to the speaker, American girls are stronger of body, bigger and healthier than the alien, due, largely, to the splendid educational system in the public schools. Bad teeth, diseased tonsils and malnutrition are given close attention in the schools. "While we haven't succeeded in prolonging life, we have surely succeeded

(Continued on page six)

HUBBY HITS WIFE FOR WEARING TIGHT SKIRT; SHE SUES FOR DIVORCE

CHICAGO, July 29.—Many and varied have been "exsuses," charges and complaints that have been registered in Chicago divorce courts, but the hardened attaches were given somewhat of a shock when a woman—Mrs. Alma M. Berngen—was granted a divorce as a result of a controversy over the subject of the relative value of trousers and skirts as "hiking" attire.

It had its beginning way back in 1917, when Herman L. Berngen and the plaintiff in the divorce action were members of a mountain climbing party in Colorado. At that time, it will be recalled, women's skirts were 'built'—well it's hard to say whether for speed or comfort. Berngen came to the conclusion that so far as speed was concerned the skirt worn by his wife just wasn't, and he made up his mind that a pair of trousers would be substituted.

Mrs. Berngen, however, held some very conventional notions and she declined, she stated in court, to make the change.

Berngen, she said, flew into a rage and seized her by the throat, seeking to thus impress her with the logic of his argument.

Her skirt waist was torn to shreds, she said, and her throat painfully hurt.

Berngen admitted having handled his wife roughly, but explained that he had lost his patience because his wife "wore tight skirts in the wilderness."

HEART TROUBLE IS CAUSE OF DEATH OF MRS. A. RICHISSIN

Mrs. Athaliah Richissin, aged 79, died at the home of her daughter, Mrs. Elmer Bible, Coshocton Route 2, Saturday morning from heart trouble and other complications. She had been confined to the home of her daughter for the past four weeks.

Mrs. Richissin had been in ill health for the past several months.

Her maiden name was Dunlap and she was born in Coshocton-co on January 1, 1843. For a number of years she resided in Bethlehem-tp. She remained in that township, near Bowman until the death of her husband, which occurred 30 years ago. Since that time she had lived with her son, Seth Richissin on north Second-st.

She was a member of the Prairie Chapel church, and on moving to Coshocton, she became an active member of the local Salvation Army.

There are four sons, J. K. Richissin, of Bethlehem-tp; James Richissin, of Jackson-tp; Seth Richissin, of Coshocton; Howard Richissin, of Cleveland and two daughters, Mrs. Elmer Bible of Coshocton Route 2, and Mrs. Medie Patterson, of Akron, surviving. One brother and three sisters survive. They are Dr. Dunlap, of Mohawk; Mrs. Saline Murphy, of Coshocton; Mrs. Anna Cullison, of Mohawk and Miss Jorusha Dunlap.

The funeral services will be held Monday afternoon at 1:30 o'clock at the home of the son, Seth Richissin, on north Second-st by Adj. Anthony Vendeville, of the Salvation Army post and Rev. E. O. Vice. Burial will be made in the Prairie Chapel cemetery.

Rail Executives To Hear Plan Of President Tues.

NEW YORK, July 29—Tuesday, 11 a. m. at the New Haven board room Grand Central Station, was named as the test hour of the great rail strike by rail officials today, at that hour 148 of the leading railway executives of the nation will meet to hear from T. DeWitt Cuyler, chairman of the Association of Railway Executives, the proposals of President Harding for ending the strike.

Hail At Conesville

Hailstones as large as hen's eggs fell in the Conesville vicinity yesterday afternoon. The storm did not affect the temperature in Coshocton, despite the fact that the stones fell within a few miles of this city.

No serious damage resulted

DENIES PATERNITY OF WIFE'S CHILD; ASKS FOR DIVORCE

Three men are named as co-repondents of Florence Renick in a petition for divorce filed in probate court by Harry Renick.

Renick says prior to his marriage to the defendent, she preferred a paternity charge against him and induced him to marry her. Since their marriage, he says in his petition that the defendant has told him and other persons that he is not the father of the child, but that a Zanesville man, whose name is given, is the father.

He charges the defendant with associating with the two other men for immoral purposes. On April 1, 1922, the defendant abandoned the plaintiff and they have not lived together since, according to the petition.

They were married December 31, 1919. Lloyd S. Leech represents the plaintiff.

LOCAL ENGINEER'S LEG IS FRACTURED AND KNEE INJURED

An X-ray picture taken at the office of Dr. J. W. Shaw of F. O. Aronhalt's leg, revealed the fact that the leg was fractured in two places and had a slivered bone in the knee.

Mr. Aronhalt, who lives at Third and Locust-sts, an engineer on the Pennsylvania Ry., injured his leg, Friday, July 21, while at work on his engine at Dennison, when a cylinder head burst. He has been confined to his home since the accident.

This is the first accident Mr. Aronhalt has had on the railroad in twenty-two years.

SAME MAN THOT TO HAVE LOOTED TWO HOMES HERE

"He was a tall, well-built fellow, wore a straw hat, and looked like an Irishman."

That is the description received by the police, of a man who is reported to have ransacked the homes of Frank Tyler, 203 south Second-st and Horatio Bland, 1026 Orchard-st, Friday afternoon.

Nothing of much value was reported missing from either residence, but both places were thoroly searched, clothing, papers and furniture being scattered helter-skelter over the rooms, according to police.

PORTUGUESE COMPLETE FLIGHT TO GRAZIL

The Portuguese aviators, Naval Captains Gago Coutinho and Saccadura Cabral, photographed immediately after their long flight across the Atlantic from Portugal to Brazil. Though flying is supposed to be the game of youths, both these intrepid naval aviators are past fifty.

GIRL PREACHER CALLS FLAPPER BRAINLESS ONE

Powder And Paint For Those Without Gray Matter, She Says

SYRACUSE, N. Y., July 29—Paint and powder, earrings and silk stockings and the other fads and fancies of the modern flapper have no lure for Mary Agnes Vitchestain, fourteen-year-old girl evangelist, campaigning against the devil at the Christian and Missionary Alliance Tabernacle here.

"They are," says Mary Agnes, "frivolous and senseless things, invented to amuse girls who have no gray matter to keep them busy."

Mary Agnes, daughter of Mr. and Mrs. J. H. Vitchestain, preaches the good old-fashioned Gospel of hell and damnation for sinners, with caustic criticism of the dance halls and preachers who do not believe in the same sort of Gospel.

The child preacher has a deep, almost masculine voice and eyes that at first impress as green—they shade to brown and finally to gray as she delivers her sermon. An intelligent forehead and sensitive lips show her to be sympathetic as well as intellectual.

The suggestion that her mature sermons result from the fact that she has a dual personality Mary Agnes waves aside.

"When I'm on the platform things I never thought of seem to pour from me—things strange even to myself. They come, I know, straight from God," she says.

Her schooling complete, Mary Agnes intends to study law and then some day to live in the white house.

"I intend to be president some day," declares Mary Agnes. "My life has always been guarded in every way, therefore my ambitions are high. A mother has much to do with a girl's life, I think. That's the cause of the modern flapper. She ruins her youth with paint and powder and then has nothing left but old age.

"My reading? Well, I've been studying Wells's 'Outline of History.' I've also been studying Darwin's theory of evolution.

"My one regret is that I hate to sew or draw. But I do love to swim. And tennis is my favorite game."

Jessie, eleven-year-old sister of Mary Agnes, is also a preacher. While Mary Agnes specializes in adult congregations Jessie devotes her attention principally to Sunday school pupils.

Licensed To Marry

Karl Kenneth Sherrets, 22, assistant secretary of the Home, Building & Loan Co; Mae Owens Tish, 25, daughter of W. S. Tish, Coshocton, Rev. M. W. Wappner.

Raymond A. Pharion, 31, laborer, Coshocton; Mrs. Annie B. Pharion, 26, Coshocton.

Child Is Drowned

ZANESVILLE, O., July 28—Police are dragging the Muskingum river trying to locate the body of an unknown lad who slipped and fell off the dam, near the B. & O. railroad bridge here this morning, drowning before aid could reach him.

Hold Annual Fair

CINCINNATI, July 29. — Preparations are being made to make the sixty-second annual Carthage Fair here from August 9 to 12 the biggest in the history of Hamilton county. Three new horse barns have been contracted for which will house one hundred trotting and pacing horses, and all the old buildings at the fair grounds have been repaired

HEAT CONSUMERS RECEIVE NOTICE SERVICE IS OFF

Many Will Probably Be Without Heat Until Late In Fall

Former consumers of the heat furnished by the Ohio Service Co. were notified by letters sent out Friday afternoon that the heating service had been discontinued.

Accompanying the leters were copies of the decision of the state utilities commission, which garnted the Ohio Service Co. the authority to discontinue the service.

Many of the old consumers have already installed heating devices, and every effort is being made by the remaining ones to provide their buildings with heat for the coming winter.

It wa slearned Saturday that in most cases, delivery of steam heat boilers cannot be made for 60 days. Including the time taken for the intsallation of the devices, it looks as tho many buildings would be without heat until October at least.

C. H. Howell, vice president of the Ohio Service Co. said Saturday that it would be absolutely necessary for him to discontinue the heating service, now taht the utilities commission had given the proper authority. Otherwise, he said, they could be accused of violating the good faith of the entire proceedings.

THREE LOCAL MEN IN JAIL FOR ASSAULTING WOMAN WITH FORK DURING FIGHT WITH HUSBAND

Murdock, Collins And McCallah Await Hearing on Serious Charge; Police Say Trio Were Drunk; Pitchfork Used To Strike Mrs. Frank Bussard To Ground

Robert Murdock, Charles Gartside, alias Collins, and Harry McCallah were in the city prison Saturday awaiting arraignment on charges of striking and wounding Mrs. Frank Bussard, who resides on the Brown lane south of Coshocton.

Earl Guilliams, a 16-year-old boy, was also being held in connection with the case.

The three men were arrested at Collin's home on John-st early Saturday morning by Sheriff Ernest Darr and Officer Roy Sheeley, and Guilliams was picked up in a Ford touring car along the river road by Chief Ray Duling and Officer George Fretague, following the receipt of a report by police that three men had beaten Mrs.

(Continued on Page Six)

PHARION COUPLE TO REMARRY; FINES ARE SUSPENDED BY COURT

A second marriage license was taken out Saturday morning by Mr. and Mrs. Raymond Pharion, as a preliminary step toward arrangements to care for tehir two children in a manner approved by the county probate court.

Mrs. Pharion Friday changed her plea to guilty on a charge of contributing to the delinquency of the children. Her husband had already entered the same plea. They were divorced a year ago, and were arrested Thursday when they were found to be living together again.

Jail sentences of 60 days and fines of $500 were imposed on each of them by Judge Milo C. Ely, but the fines and sentences were suspended on condition that they make arrangements for the proper care of the children.

They agreed to the provision, and took out a new license as a starter.

Birth Notes

A son was born Friday to Mr and Mrs. John Cox at their home on east Chestnut st

The daughter born Friday to Mr. and Mrs Clayton Sprague, 1215 Chestnut-st, Friday, has not been named.

Is Seriously Ill

Addison Huff, of Roscoe, was confined to his bed Saturday suffering from a serious illness

NO FIRE UNDER POLITICAL POT IN COSHOCTON-CO; GUBERNATORIAL CANDIDATES ALL PASS US UP AS CINCHED; WORK WITH DODGERS AND EMISSARIES

Gubernatorial candidates either think that Coshocton-co votes are cinched, or they do not consider them worth working for.

That is the interpretation that one local politician put on the scarcity of the candidates in this county. Every news wire carries stories of the candidates speaking in the many towns over the state, but to date none has considered it worth the time to speak here, apparently.

Campaign literature setting forth the qualifications of the respective candidates has had a pretty free circulation over the county, but the distribution is always supervised by "personal friends."

Even the candidates for county offices aer showing a surprising lack of forwardness in pushing their campaigns for nomination August 8.

This is explained by the fact that there are so few contests for the various nominations on either ticket. The most interesting contest seems to be between the three candidates for the Democratic nomination as clerk of court. In that case it is two men, James Fischer and E. E. Reamer and one woman, Miss Edith Burrell, who are fighting for the nomination. All three of those candidates have made active personal campaigns of the city and county, and present indications are that it will be a very even race.

J. Freer Bittinger, of Ashland-co, a Democratic candidate for representative to congress from the Seventeenth district, has been working this county during this week. Friday he had put three townships to cover. He admitted a fear that Ashbrook was too strong for him in this county, but said that he had been encouraged by the attitude shown by younger Democrats. Ashbrook, he said, was strong with the older Democrats but many of his supporters have passed, and he expressed a belief that Ashbrook's support in this county this year would not be as strong as heretofore.

The activities of the gubernatorial candidates, as noted by news dispatches, show that C. Homer Durand, Republican, Coshocton, spoke at Lancaster Wednesday; Daniel W. Williams, Republican, at Columbus; Arthur A. Day, Republican, at Cincinnati C. L. Knight, Republican, at Warren; Harvey C. Smith, Republican, at Columbus; and Judge James G. Johnson Democrat at Akron.

FARMERS' FAILURE TO KEEP ABREAST OF TIMES BLAMED FOR DRAB OUTLOOK

"The stubborn reactiveness of the old time farmer has done more to impede the progress of Coshocton-co as an agricultural district than any other one thing.

"The old-timer refuses to employ new methods in cultivaing his lands; he will not change his crops; he complains of his hard life; and yet he will fight to the last ditch before he will give up the "old place."

In a conversation growing out of a story of two old people who preferred to live alone on a little farm, way out in the hills, in preference to living with their children in the city, Judge Milo C. Ely of porbate court made the above statements.

"There is no encouragement for the young man, on the average farm," Ely added. "The pioneer farmer ridicules the 'new-fangled' scientific methods of crop raising. His father's style is good enough for him.

"He applies the same principle of stubborn reactiveness to his farm house. He will carry water a half-mile, just because he always had to do it before, rather than install a pump and pipe lines into his home.

"These improvements could be made during the farmer's idle season, but instead, the average old-timer will work like a Trojan during the planting and harvesting season and then lay around and complain of what a hard life he has. Maybe he will drive an old horse 12 or 15 miles over bad roads and dicker a whole day trying to get a bargain on horse swapping.

"And then consider the average farmer's live stock. He will allow his scrub stock to in-breed until he has nothing but dwarf animals. It is impossible to fatten them and then when he takes them to market he wonders why he gets such a small price for them.

"It is along these lines that the farm bureau and the county farm agent are doing good. If the county farm agent cant successfully sow the seeds of modern agriculturalism, his crop will be valuable enough to pay his salary 50 times over."

SPENCER'S NOW FUEL DIRECTOR

WASHINGTON, July 29.—Henry D. Spencer, the nation's new fuel director, entered upon his duties this morning.

He brings to the coal administration much valuable experience gained during the war as general purchasing agent for the railroad administration during which he handled and rationed out great quantities of coal to the essential industries.

Details of the organization planned by Secretary of Commerce Hoover for the strict rationing of the country's available coal supplies remain to be completed, and Spencer was in conference today with Hoover to complete the machinery.

Spencer will function as coal administrator under the presidential committee, which will be the supreme authority in distribution and price regulation.

Under the plans worked out the coal supplies of the country for three weeks will be administered by five men: H. B. Spencer, Secretary Hoover, Attorney General Daugherty, Secretary of Interior A. B. Fall, and C. B. Aitchison, member of the interstate commerce commission.

PRESTON RETURNS FROM CONVENTION

James W. Preston, of this city, arrived home Friday night from Columbus, after having attended the League of Ohio Sportsmen meeting in Akron, Wednesday. Mr. Preston was the only local delegate from the Coshocton Gun Club, Coshocton Fish & Game Association and Walhonding Fish & Game Association to attend the meeting

Mr. Preston is also an officer in the State association.

One of the chief numbers on the day's program, was the address given by I. S. Myers, president of the League of Ohio Sportsmen.

The president's address was confined to the progress and betterment of the league. It was a lengthy, but interesting address from every standpoint.

EASTERN STARS HOLD MEMORIAL SUN. MORNING

The local Order of Eastern Stars, of the Masonic lodge, will hold their memorial services at the Methodist Protestant church, Sunday morning, July 30.

Rev. E. O. Vice, pastor of the M. P. church will deliver the memorial sermon at 10:45 a. m.

The Eastern Stars will meet at the church at 10:30 o'clock and a good representation is expected

EARLY PEACE OR FIGHT TO FINISH WILL BE OUTCOME

Wednesday Probably Will See Troubles Patched Up

NOTHING GAINED

Position Of Ry. Labor Board Strengthened by Harding Plan

WASHINGTON, July 29. — President Harding today began the actual drafting of a peace offer which he has every confidence will be accepted by both railway executives and strikers and will result in the paralyzing national tie-up ending not later than next Wednesday. From a high official sources it was learned that president's program is virtually as follows:

1—Strikers will return to work on all roads at the reduced wage scale recently decreed by the railway labor board, pending a re-hearing of the case.

2—Strikers will return with their seniority rights unimpaired by the walkout, except that those union men who remained on the job shall retain the seniority to which they are legitimately entitled. Seniority for strike breakers will be determined by their length of service.

3—Demand for national adjustment board to be left open for future discussion.

4—Working rules modified by the railway labor board, such as time and a half for overtime to be made the subject of an early hearing by the labor board.

5—Settlement to be based upon a national agreement and not individual or regional agreements.

Back of the whole program lies the

(Continued on Page Six)

SCAB PRODUCTION WITH PROTECTION A DISAPPOINTMENT

WASHINGTON, Pennsylvania July 29—Prospects of getting coal out of the unionized bituminous fields of Southwestern Pennsylvania by use of strike breakers failed to brighten today. Spasmodic atempts made yesterday to resume production under troop protection, it was claimed, accomplished little in lessening the coal famine menace.

In the Montour No. 4 mine of The Pittsburgh Coal Co., one of the largest mines in this section and the first to heed President Harding's demand for re-opening, work was stopped when less than one hundred tons of coal was brot to the surface. Another attempt will be made to open the mine today. Company officials are aiding the strikebreakers to man the mine.

No perceptible increase in the tonnage output by the non-union mines by reason of attempted re-opening was reported from any point. Strikebreakers are reported deserting in many instances thruout the district bounded by Washington, Greene and Fayette counties. Troop "F," 104th cavalry national guard, left headquarters at Cokeburg early this morning for Clarksburg, Fayette-co. Other guardsmen are expected to be placed at vantage points in Greene-co within a day or two.

Frequent reports in the last two days of rioting and firing on troops, coal guards and state police have proen untrue.

GOVERNOR GIVES INDIANA MINERS MERE FIVE DAYS

INDIANAPOLIS, IND., July 28. — Gogernor Warren T. McCrary will wait five days for possible national settlement of the coal strike before he takes any action to produce coal with non-union miners in Indiana he announced in a statement issued Thursday afternoon.

"If the strike is not determined within five days from this date,' the statement read, "I will take over one or more mines and supply the people of Indiana with fuel."

NewspaperARCHIVE® — NewspaperARCHIVE®

THE COSHOCTON TRIBUNE and TIMES-AGE

Entered as second class matter at the postoffice at Coshocton, Ohio.
Published each evening and Sunday morning by The Tribune Company.

RATES OF SUBSCRIPTION

In City, By Carrier
Per Week .....$ .15
Per Year 7.00
By Mail
One Week ..... .15
Four Weeks ..... .50
Nine Weeks 1.00
Six Months 2.50
One Year 4.50

ROBERT E. WARD
Foreign Advertising Manager
Eastern Office Brunswick Bldg. 225 Fifth Ave., New York.
Western Office Mallers Bldg. 5 S. Wabash Ave Chicago.

Member Audit Bureau of Circulation
Select List of Ohio Daily Papers
Ohio Associated Dailies

Cards of Thanks and Obituaries 1c per word and 10c for head, cash in advance

FULL I. N. S. DAILY PRESS REPORT

Articles for Peoples Forum Limited to 600 Words

Motoring To Prosperity

GOOD times are like angels in that they may be entertained unawares. Certainly the change from the depression of the past months into what is for certain groups conspicuous prosperity has been marked by no dramatic events, but it is, for all that, not less real. Of this reality the current report of the General Motors Corporation is a convincing witness.

The improvement in conditions was plain after March. During the first three months of the year sales totalled $80,590,887, and net earnings were $9,146,481. The next quarter sales jumped to $137,800,000, and net earnings to $25,970,000. A part of the significance of this increase in business and in profits is to be found in the fact that the General Motors Corporation is a national concern and does business thruout the nation. Its recovery is, for that reason, a measure of the general turn for the better.

The record made of retiring a large body of indebtedness and of earning such considerable profits is, of course, attributable to good management as well as to the recuperative powers of this country. But it is true that the country is mending. Still taking the automobile industry as a measure of the change, the report made by Alfred Reeves, general manager of the National Automobile Chamber of Commerce, reinforces these impressions. Mr. Reeves shows figures which indicate a total car production of more than 2,000,000 during the present year. Production during June was in excess of 288,000 cars, the high mark in the history of the automobile industry.

The business cycle, with its phases of depression and prosperity, does not affect all industries simultaneously, and it is true that the motor companies were among the first to suffer in this country. Their adversity in late 1920 was, however, a warning of what later happened to others and, by the same token, the good times they are now enjoying should presage a wide recovery.

Thinking, Not Saying

MAKING due allowance for the Democratic bias of The New York World, the following observations under the caption, "If Harding Said What He Thinks," are as pointed as they are interesting:

The railroad managers who are resisting the efforts of the Administration to settle the strike of the shopmen on any terms less than unconditional surrender can point to the Republican national platform of 1920 as a complete justification for their course. They are carrying out the policies that the Republican Convention defined at Chicago when it said:

> We are opposed to Government ownership and operation or employe operation of the railroads.

This plank was inserted in the platform to please the railroad managers, the railroad bankers and the railroad stockholders. All these elements subscribed liberally to the Harding campaign fund and naturally they insist that the terms of the bargain must be kept.

Mr. Harding is now asking them to submit to employe operation of the railroads by restoring the seniority rights of the strikers in case they return to work. The Eastern roads refuse. They will surrender nothing that was awarded to them in the Republican national platform and they demand that the Administration in turn use all its authority to sustain the decision of the Labor Board.

Even the Attorney General's opinion that the President has power to seize the railroads leaves them undisturbed. Here again they not only have the pledge of the Republican Party back of them but they have the impressive record of the party in its savage attacks on Mr. Wilson and the wartime operation of the railroads by the Government.

Mr. Harding is trying to repudiate what Thomas C. Platt referred to as the moral obligation because of the pressure of public opinion on the Administration; yet in this matter it is the railroad managers who represent the clearly expressed principles of Mr. Harding's party. They are the 100-per-cent. red-blooded he-man Republicans who are ready to be consistent at any cost, regardless of the consequences.

Mr. Harding used to think that "government, after all, is a very simple matter." He has discovered in the last year that it is anything but a simple matter and that it cannot be administered at all on the basis of the platform pledges and the campaign promises of his party. What is a very simple matter is not government but the organization of demagogic and partisan attacks on the administration of government. That is what deceived Mr. Harding in 1920. It seemed so easy then to ignore actual conditions and assail Mr. Wilson that he took it for granted that nothing was necessary except to avoid doing anything that Mr. Wilson had done. Then government would be very simple and everything would be for the best in the best possible of worlds.

The Republicans found no difficulty in carrying an election by stirring up popular discontent against Mr. Wilson at the end of a war that had destroyed the economic equilibrium of the world, but they are finding it impossible to administer government on the basis of their own record, and that is what all the trouble is about in Washington. It would be interesting to know what Warren G. Harding, in the light of his own personal experience, thinks about it. Could the Republican majority in Congress survive a public expression of the President's secret thots?

Overcoming troubles is what makes men strong.

—o—

Recipe for losing your money: Bet on a "sure thing."

—o—

The best man eventually gets to the top in everything but politics.

—o—

Reforms begin in the hearts of the common people; never in Congress.

—o—

Whether one boob dies or not makes little difference, there being so many left, and more coming along all the time.

—o—

To write popular books, the author must scrupulously avoid anything that resembles literature.

—o—

Hez Heck Says:

"True love is the kind where the wife likes to hev her husband loaf in the kitchen."

Over The County

BAKERSVILLE

Mrs. Nancy Mizer is visiting relatives in Cleveland, Alliance and other cities in the northern part of the state.

Mr. and Mrs. Frank Zimmerman spent Sunday with relatives in New Philadelphia.

Mr. and Mrs. Will Fenton son Charles, daughters Isabelle and Josephine, and Mr. Joseph Norris, of Dover, were guests of relatives here, Sunday.

Mr. and Mrs. Joan Lorenz and Mr. and Mrs. L. Page, of Coshocton, spent Sunday with Mrs. Wm. Schlarb and daughter Nora.

Mrs. D. L. Mizer is visiting relatives in Coshocton, for a few days.

Mrs. Ollie Cline spent Saturday with Mrs. John Leech.

Mrs. T. R. Wilson called on Mrs. Henry Stephon, Friday afternoon.

Mr. and Mrs. Luther Wedley and sons, Donald and Paul, of Stonecreek, spent Sunday with her parents, Mr and Mrs. J. N. Schuber.

Mrs. Clara Stewart and Mrs. Margaret Evans spent Wednesday evening with Mrs. John Leech and daughter Iva.

Mr and Mrs Daniel Zimmerman and son Lester were dinner guests of Mr. and Mrs. Grant Norris, Sunday.

Mr and Mrs Charles Lorenz and family motored to New Philadelphia, Sunday, and spent the day.

Wesley Bronson, of Waynesburg, O., spent the week-end with home folks.

Mr. and Mrs. Jesse Hertzic, of Cleveland are visiting relatives and friends here.

The big home-coming picnic will be held in Grant Norris' grove, near town, on the 5th of August. Everybody cordially invited to come and enjoy the day.

Mrs. Margaret Evans spent Monday with her brother, Simon Mizer and family.

The show that was here three nights, last week, was largely attended.

Mr. and Mrs. Charles Mizer, of ren called on Mrs. Catherine Garver, Sunday afternoon.

MMr. and Mrs. Charles Mizer, of Coshocton, called on relatives here, recently.

Mrs. Clara Stewart spent a few days with her sister, Mrs. Abe Vanostran, at Solon, O., and attended the Mizer reunion held near Cleveland.

MOHAWK

People of this community are busy threshing.

Rev. Crawford and family and Mrs. M. B. Meade, of Columbus, attended church here, Sunday. Rev. Crawford preached a fine sermon.

Mr. and Mrs. F. M. Holl and daughter Yattala, and Miss Naoma Nicholas, all of Coshocton, spent Sunday with Mr. and Mrs. Louis Cullison.

Calvin King and family spent Sunday at Blissfield.

Rev. McGrath is assisting Rev. McBroom with a series of meetings at Spring Mountain.

There will be an entertainment given in the grange hall, Saturday night, July 29th, followed by an ice cream supper.

Everybody invited.

Chas. Funk and J. R. Hawthorne, of New Concord, spent Sunday at their homes at this place.

Mrs. Milton Hoffstatter has returned home after spending a week with her daughter in Columbus.

Mr. and Mrs. E. J. Fry attended the supper at New Castle, Saturday night.

COSHOCTON ROUTE 3

Raymond Bible called on George Wilson, Sunday.

Mr. and Mrs. Calvin McCoy and family spent Saturday evening in Coshocton.

Mr. and Mrs. C. K. Haxton and son Otto, toured to the home of Mr. and Mrs. John Worthington, on route 5, Sunday.

Mrs. Frank Pew and son Glenn spent Saturday in Coshocton.

Mr. and Mrs Samuel Elliott, son John and daughter Leona, of Coshocton, spent Sunday with Mr. and Mrs. Geo. Almack and family.

Mr. and Mrs. Hugh Levengood and daughter Nellie Jane spent Sunday evening in Coshocton.

Little Miss Mildred and Lucille Haxton of Coshocton, aer spending a few weeks with their grandparents, Mr. and Mrs C. R. Haxton.

George Wilson spent Sunday evening in Coshocton.

Norman and Luther Wheatcraft and Miss Kathryn Gilgannon attended the carnival that was held in Coshocton, Saturday evening.

Audrey Almack and Neva Pew attended the Food Club meeting that was held at Keene, Friday.

Mr and Mrs. Seldon Pew and children spent Saturday evening in Coshocton.

CHALFANTS

The P. S. Maston family had their annual reunion, Sunday, July 23rd, at the home of Prof R. C. Maston. The children were all present, also Mrs Maston's brother, Rev. T. W. Cornell and wife, of West Lafayette.

Rev. Emler, wife and children, of Boston, are visiting her parents and other relatives here and in Trinway.

Mr. and Mrs. Kinney Haye returned to their home in Columbus, Saturday.

Mr and Mrs Howard Croy, Mc and Mrs. Eugene Croy and Mr and Mrs Cotter, all of Hardin Co., visited relatives here and laid in a supply of blackberries.

David Croy was bitten by a neighbor's vicious dog, one day last week.

The Fourth Quarterly Conference of the Trinway charge will be held at Branch, August 11, at 2 P. M.

The club girls and boys met Monday evening at the home of their leaders, Mr. and Mrs. C. V. Croy, to make arrangements for Field day at the Fair grounds, July 29.

Our Sabbath school has accepted an invitation to attend a picnic at Millfork, August 5.

Eleanor Cox, of Trinway, visited Dorothy Bonham, over Sunday and attended church here.

Bert Norris called on Warren Dickerson, Sunday evening.

The Standard Bearers Social, Saturday evening, at the home of Clayton Chaney, was an enjoyable affair.

Verrel Richcreek and family called at Dan Dickerson's Sunday evening.

Dorothy McConnell, daughter of the Bishop, returned to her home in Pittsburgh, Monday of last week, after a short visit with her grandmother, Mrs. N. J. McConnell.

BLISSFIELD

The Bucklew and Marlatt reunion will be held Aug. 5, in the Epply grove.

Mr. and Mrs. J. A. Fox had as their Sunday dinner guests Mr. and Mrs. Clyde Sproll and children, Ruby and Roice, and Mr. and Mrs. Jacob Easter.

Mr. and Mrs. Walter Stacer and daughter Doris called on Mr. and Mrs. Fred Stacer, Sunday evening.

Mr and Mrs. Charles Williamson and family spent Sunday with Mr. and Mrs. W. H. Williamson.

Mr. and Mrs. Milo Myers, John Fox and Miss Grace Fox, made a business trip to Millersburg, last Wednesday.

Clifford Stover spent Sunday afternoon with Walter Gamertsfelder.

Clyde Lowe spent Sunday afternoon with Earl Waters.

Mr. and Mrs. William Bechtol and family took dinner, Sunday, with Rev. and Mrs Kuntz.

Mr. and Mrs. W. A. Williamson had as their Sunday dinner guests Mr. and Mrs. Clyde Williamson and children, Marie and Dwight, Mr. and Mrs. Harley Williamson, Mr. and Mrs. Floyd Lowe and son Everd, and Misses Holli sand Mildred Williamson.

Rev. and Mrs. Eli Lightner spent Sunday with Mr. and Mrs. John Williamson.

Mr. and Mrs. Roy Gamtersfelder and son spent Sunday with Mrs. Della Gamtersfelder.

Baptisim day will be observed at the Helmick Baptist church, Sunday, Aug. 13th.

Russell Bowers spent Sunday at the home of Tom Fox.

Mrs Jake Gamtsfelder, Mrs. Bessie Williamson, Mrs. Lula Stover, Kathryn Stover and Clifford Stover, motored to Coshocton, Monday.

The Fox and Williamson reunion will be held in Stanton Reed's grove, Aug. 12th.

Mr. and Mrs. Emmette Thorne and family spent Sunday evening with Mr. and Mrs. Milo Myers.

ADAMS MILLS

Mr. and Mrs Harold Joseph and daughter Virginia, of Zanesville, spent last week with Mr. and Mrs. J. W. Caldwell.

Mrs. James McShane, of Columbus, is visiting her father, Jacob Balo.

Mrs. Margaret Kincade has as her guests Mrs Wharff and daughter Maude, and Eva Norris, of Stewart, and Mrs. Cross, of Michigan.

Mr. and Mrs. A. S. Gray and son Richard left, Saturday, for Cleveland, where they will make their future home.

Mr. and Mrs. Carl Wolford and son, of Columbus, visited Mr. and Mrs. G. W. Wolford, recently.

Fred Roose, of Newark, and Charles Huff, of Columbus, are visiting Mr. and Mrs. R. H. Vickers.

Mrs. O. E. Popham and son Junior, of Coshocton, spent the past week with Mr and Mrs James Balo.

TRINWAY

John Fritzby, of Columbus, spent Sunday at the home of Mr. and Mrs Edward Dickerson.

Mrs Ralph Coyer and children, Margaret and Billy, spent the week end at the home of Mr. and Mrs. H. W. Coyer.

Mrs. Minnie Sawyer shopped in Zanesville.

Mrs Charles Wright and family have returned home after a week's visit with her parents, Mr. and Mrs. Harmon Donley, of Adams Mills.

Mrs. J. M Coverdale, of Adams Mills, spent Monday at the home of Mr. and Mrs William Coverdale.

Mr. and Mrs. Vernon Brown and daughter Thelma spent Sunday with Mrs. Brown's parents, Mr. and Mrs. W. A. Clark.

Mrs. Charles Maynard is on the sick list.

Mrs. B. C. Ritchey shopped in Zanesville, Tuesday.

Charles McGee spent Wednesday in Frazeysburg, on business.

Mrs. Harris Casnar entertained in honor of Jame Lines, of Delaware, Saturday, the following: Mildred Dodd, Carmen and Charlotte Kleth, Harriet and Mariam Bay, Hilda Newcome, Mildred and Kenneth Mossholder, Robert and Ernest Dodd, Charles Bay and Lester Freshwater. Refreshments were served and all enjoyed a fine time.

Mrs. Ida Rumpell is visiting her sister, Mrs. Sam Saddler, of Chicago.

Mrs. Ettie Morris is spending the week with Mrs. J. F. Untied, of Chalfants.

Miss Helen Dodd took dinner with N. L. Cox and family, Sunday.

Mrs. Ed Dickerson shopped in Zanesville, Tuesday.

Mrs. Arthur Skinner, of Adamsville, visited Mr. and Mrs. G. N. Sherrer, Sunday.

Mr. J. F. Untied, daughter Wilma and son Robert, left, Wednesday, for South Dakota, to visit friends and relatives.

WEST CARLISLE

Mrs. Alice Hoover, Mr. and Mrs. Frank Hoover and little daughter Mary, of West Unity, are guests of J. W. Hoover and family, this week.

Mr. and Mrs. Henry Ashcraft, of Newark, called on friends here, Sunday afternoon.

Mrs. F. M. Lease and children visited relatives near New Guilford, over the week-end.

Mr. and Mrs. E. M. Preston and small daughter, of Cleveland, and G. W. Preston and family, spent Sunday with Mr. and Mrs. J. H. Axline.

Mrs. Sarah Welling, Mr. and Mrs. F. C. Welling and son Charles, were in Coshocton, Saturday.

Mr. and Mrs. Roy Hughes visited relatives near Wakatomika, over Sunday.

The Standard Bearers and their friends enjoyed a picnic, Wednesday evening at the home of their leader, Mrs. Myrtle Cochran.

Mrs. Elsie Graham has gone to Frazeysburg, where she will make her home for an indefinite time.

Mr. and Mrs. Jesse Ramsey and little daughter, who live near Perryton, were Sunday guests of Mr. and Mrs. S. A. Gardner.

Mr. and Mrs. N. Mosholder have had their aunt, from Illinois, as a guest in their home.

Miss Blanche Miller visited friends in Frazeysburg, Sunday.

Mr and Mrs. E. E. Howell had for their guests, Sunday, G. W. Hughes, Mr. and Mrs. Orville Hughes and little son George, from Newark.

Mrs. Mary Ashcraft, of Frazeysburg, called on her daughter, Mrs. Clarence Gardner, Monday afternoon.

Miss Nellie Mitchell and D. R. Rine motored to Newark, Tuesday, and attended the show.

Mr. and Mrs. C. A. Miller and little daughters, of Cooperdale, took dinner Sunday with Mr. and Mrs. Z. Melick.

Mrs. Delbert Norris and daughter, of Frazeysburg, called on friends here, Monday afternoon.

PEARL

Mrs. Rosa Deeds entertained the M. E. Ladies' Aid on Thursday afternoon. About thirty ladies were present.

Mrs. Durbin, of Canton, is visiting her son, Haugey Phillabaum.

Miss Marie Deeds, of Canton, visited her mother here, part of this week.

Miss Mildred Olinger is spending a week with relatives in Coshocton and attending chautauqua.

Mrs. Philip Miller and daughter, Miss Clara, spent several days with Mrs. Rose Troendly, recently.

Donald Lantz, who has been spending a month at the Swigert home, returned to Canton, Thursday.

Miss Evelyn Kleinknecht, of Baltic, was the guest of relatives here, Thursday.

Mrs Ed Gephart visited relatives here, this week.

Mr. and Mrs. G. W. Bender visited at E. A. Swigert's on Tuesday.

Mrs. Clara Kutcher, of Canton, spent several days with relatives here, last week.

GLENWOOD

A number from here attended the California Stock show at Bakersville, last week.

Mrs. John Yutzy and son Marvin, of Canton and A. A. Everhart, of Canton, spent a few days here, last week.

Mrs. C. F. Cunningham spent one afternoon, last week, with Mrs. Floyd McCormick.

Henry Ott and family spent Sunday evening with John McCormick and family.

Clifford Fenton and family spent one evening, last week, with Mr. and Mrs. Carl Weinman and family, at Beach City.

Mr. and Mrs. Robert Miller spent last Sunday in Dover.

LLOYD GEORGE HOPES FOR SETTLEMENT OF RUSSIAN PROBLEM

LONDON, July 28. — "It solely depends upon Russia's actions whether The Hague conference represents the final solution of the Russian problem," Premier Lloyd George announced in the house of commons this afternoon.

"Europe must proceed gradually by conferences toward peace," the premier stated. He expressed himself as amazed at the progress the world has made since the armistice.

"A settlement with Russia would be advantageous to the world," Premier Lloyd George added. "Altho Great Britain is not responsible for the condition of the Russian people, she is unwilling to see them victims of bolshevist junkers, who, by a coup de etat are ruling by the sword."

Jackson said "The bad in a long succession of terms in office outweighs the good." He was a Democrat.

Vote for Bittinger for Congress.

NOTICE

Since the local heating service has been discontinued, it will be necessary for many people to install boilers before cold weather arrives.

At the present time there is a shortage of heating boilers that are ordinarily used for residence work, therefore, anyone wishing to get a boiler installed should place their order promptly.

We have arranged for prompt shipment of a carload of boilers, or more, and, are well equipped to install this class of work.

Our buying power enables us to purchase boilers at prices that will result in a substantial saving to user.

Our Engineers will be in Coshocton, beginning Monday, July 31st, and will be pleased to quote prices on standard makes of boilers installed complete ready to fire, and fully guaranteed. We have an organization complete in every respect and a large force of skilled mechanics so that work can be done promptly.

If interested call the Park Hotel, and ask for the Heating Engineer, or leave your name and address and he will call to see you.

Ample reference as to our standing and ability will be given to anyone who is interested.

FARMERS OPPOSE REAPPOINTMENT OF RESERVE BD. HEAD

WASHINGTON, July 29 — Reappointment of William P. G. Harding as governor of the Federal Reserve board was regarded as doubtful by senators today in view of the strong and concerted opposition of the senate bi-partisian agricultural "bloc" composed of more than a score of Republican and Democratic senators from Western and Southern states, to his being permitted to continue in office after the expiration of his present term August 9.

It was stated that the "bloc" was united against Harding, who has been repeatedly criticized for the policy of contracted currency and deflated credit, adopted by the board, and that President Harding has been urged by several influential Republican leaders of the senate, who are closely associated with the administration, not to re-appoint him.

D. R. Crissinger, comptroller of the currency, has been advanced by a number of Republican and Democratic senators, in connection with the filling of the governorship of the board, as a man who would meet with the approval of the "bloc."

Lewis Says Permit Will Be Refused

PHILADELPHIA, July 29—John L. Lewis, president of the United Mine Workers of America, today stated that a request to permit the mining of coal for the public institutions in the state of Michigan would be refused on the grounds that when these institutions were supplied it would have a tendency to create a state of apathy on the part of all civic officials towards a speedy settlement of the coal strike.

When asked regarding the meeting arranged by the mayors of the cities in the anthracite district to be held [illegible] between the anthracite operators and miners, President Lewis said that there was nothing in the plan of the city executives that was not already known to the miners.

Ask Your Grocer For "GILT EDGE FLOUR"

We do not guess what Lenses your eyes need. We know. Thirty-five years' experience in Coshocton in fitting and adjusting Glasses.

FREE STATERS HOPE TO CRUSH REBELS WITHIN TEN DAYS

DUBLIN, July 29.—The rapid progress of Free State troops westward thru Munster gives ground for hope that organized resistance on the part of the Republican irregulars will be broken within the next fortnight, said a communication issued from regular headquarters today.

"It is believed that no further postponement of the newly elected parliament is necessary, altho the five members of the ministry and sixteen members of parliament are actively engaged in military operations.

"Irregulars are offering strong resistance in the south and fighting is progressing at important centers. The Free Staters in an encircling movement, attacked the irregulars from three sides. Oscar Traynor, an important irregular leader, has been captured.

"A Dublin man, disguised as a priest, led Free State troops into ambush at Glen Glenties. In the fighting that followed two Free State soldiers were killed and four irregulars were captured."

CHILD SOLD TO SATISFY DEBT

CHICAGO, July 28.—Marie Baker, five years old, went back to Rentville, Minnesota, today with her uncle and aunt, Mr. and Mrs. John Kenney, after being sold in court here to satisfy a debt. Marie had been held by Mrs. A. Stolpman as security for a bill of board and lodging incurred by her father. The father is serving a term in the house of correction for contributing to dependency of his child.

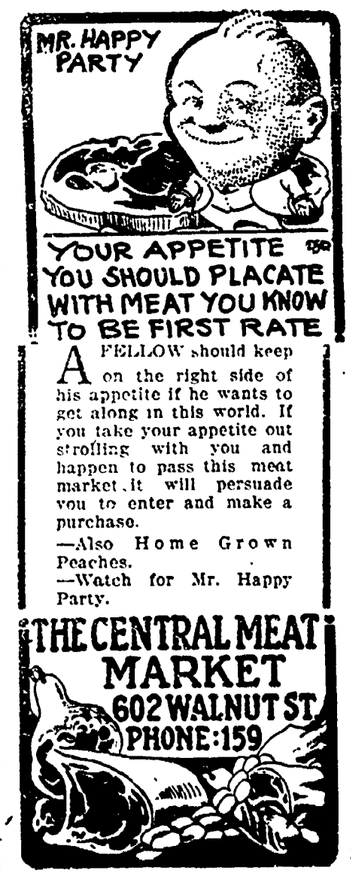

NEWSPAPER ARCHIVE® NEWSPAPER ARCHIVE®

SOCIETY

Call Phone 205

Simplicity marked the pretty church wedding, Saturday morning, at 11 o'clock, of Miss Mae Tish, daughter of Mr. and Mrs. W. S. Tish, 931 East Main-st, to Karl K. Sherrets, son of Mr. and Mrs. John W. Sehrrets, 330 north Third-st, which took place in the Emmanuel Lutheran church.

An artistic grouping of ferns, pine, hemlock, laurel, and palms together with baskets of white cut flowers, formed an effective background at the altar where the Rev. M. W. Wappner read the single ring ceremony in a large company of friends and relatives of the bridal pair.

Acting as ushers were Roy Biggs and Walter Tish, brother of the bride.

A short program of wedding music was given with Miss Bernice Kennedy presiding at the piano. Just before the opening strains of the bridal chorus from Lohengrin, Robert W. Vogel, who possesses a beautiful baritone voice, sang, "A Dream," by Bartlett.

Preceding the bridal party came little Rosemary Norris, cunningly dressed in a white French organdie frock, with trimmings of lace and satin ribbons, strewing rose petals from a French basket, in the path of the bride.

Next came Miss Margaret Jobe, attending Miss Tish as maid of honor, fetchingly dressed in a becoming rose-embroidered organdie dress, wearing a large picture hat of leghorn, flower trimmed, and accessories to correspond. Her corsage was pink roses.

Following Miss Jobe, came the bride on the arm of her father, who gave her away in marriage. t the altar they were met by the bridegroom and his brother, Walter Sherrets, who acted as best man.

White Canton crepe, simply made, with pearl trimmings, formed the bridal gown for Miss Tish. Short cap sleeves were caught with strands of pearl bead bands and encircled the wrist, while the gown hung straight from the simple round neck. The bridal veil of white tulle, becomingly plaited and held across the front with Grecian bands of orange blossoms, with drops of the pearl trimming caught at each side, fell in soft folds to the extreme end of her bridal dress. A bouquet of Brides roses, showered with fillies of the valley and sweet peas on chiffon and satin ribbons, completed her beautiful costume. She wore no jewels.

To the recessional of Mendelssohn's Spring song, the bridal party left the church, for the home of Mr. and Mrs. John Sherrets, where an informal luncheon was given complimenting the bridal couple.

The bride is an especially capable and attractive young woman and very popular among the younger social set. After attending the Coshocton High school, she entered the Cleveland School of Music specializing in violin. Later she was graduated from Otterbein College at Springfield, and for the past two years has been engaged as bookkeeper with the Snyder-Sentt Insurance company. Miss Tish is considered an unusually splendid violinist and has appeared many times before local audiences.

Mr. Sherrets, who also was enrolled in the Coshocton High school, now holds a responsible position as assistant secretary with the Home Building and Loan company, having been associated wit hthat firm for the past five years. Mr. Sherrets is a sterling young man of ability and prominent in various fraternal circles. He is a member of the Alpha Pi fraternity, a Mason and affiliated with the I. O. O. F. club.

Mr. and Mrs. Sherrets left Saturday afternoon for a honeymoon trip up the St. Lawrence river, to Montreal, Quebec, and the mouth of the Sanguinay river, returning via Hudson river, Lake Champlain, New York City and Washington, D. C.

Upon their return in three weeks, they will be at home to their many friends in thei rattractive and newly furnished home, 119 south Tenth-st.

---

terman will attend the summer conferson Robert, of West Lafayette, left Friday for Columbus where Mr. Halterman will attend the summtr conference of the Ohio State Agricultural teachers.

Mrs. Halterman and son will also spend several days at Buckeye Lake, visiting the former's parents.

Miss Theressa Beaver, Keene-tp, Miss Augusta M. Cramblett, of near Canal Lewisville, Lane W. Cave, of Conesville and Frank Fulks, of Trinway have returned from a brief motor trip to Buckeye Lake, where they were guests of friends.

William Carroll, of Omaha, Neb., and James Devoy, of Cleveland, were guests for a few days last week in the home of Nathaniel Carroll and other relatives at Keene.

The regular meeting of the Franklin Township Cloverleaf Food club held Wednesday in Franklin Grangt hall was especially well attended.

Practicing along the lines of demonstration was followed by an informal social hour. Music, songs and games constituted the recreational period.

Miss Florence pleasantly entertained with a birthday party, Thursday evening, at the home of Mrs. Grant Callentine, Otsego-av.

Music and games furnished social diversion thruout the evening, preceding the serving of a dainty luncheon.

Those present were: Mrs. Claude Funk and daughter Dorothy, Mrs. Fred Wells, Mrs. Garver, Mrs. Clarence Callentine and son Harold, Mrs. Grant Callentine, Miss Eleanor Laflin, Miss Gladys Laflin and the hostess.

DOCTOR ORDERED WOMAN OBEYED

Took Lydia E. Pinkham's Vegetable Compound and is Now Well

Chicago, Illinois.—"You surely gave women one good medicine when you put Lydia E. Pinkham's Vegetable Compound on the market. After I had my baby I was all run down and so nervous it kept me from gaining. My doctor did everything he could to build me up, then he ordered me to take Lydia E. Pinkham's Vegetable Compound with his medicine and I am now a new woman. I have had three children and they are all Lydia E. Pinkham babies. I have recommended your medicine to several friends and they speak highly of it. You are certainly doing good work in this world."—Mrs. ADRITH TOMSHECK, 10557 Wabash Ave., Chicago, Illinois.

There is nothing very strange about the doctor directing Mrs. Tomsheck to take Lydia E. Pinkham's Vegetable Compound. There are many physicians who do recommend it and highly appreciate its value.

Women who are nervous, run down, and suffering from women's ailments should give this well-known root and herb medicine a trial. Mrs. Tomsheck's experience should guide you towards health.

A. B. Parrish
DOCTOR OF CHIROPRACTIC
SAVINGS & LOAN BLDG.
PHONE 1611
X-RAY LABORATORY
LADY ATTENDANT

ARCH PRESERVER SHOE

Women's Arch Preservor Shoes And Oxfords

—Black and Brown Kid Lace, Military heels. Constant rest in walking or standing.

—Bring your foot troubles to US.

Brendel's

Shoes

Fourth and Main-Sts.

DANCER THREATENS TO GIVE SPICY TESTIMONY ABOUT GOTHAM SOCIETY

LOS ANGELES, Calif., July 29 — When the love affair of Evan Burrows Fountaine, Broadway dancer, and Cornelius Vanderbilt Whitney, son of Harry Payne Whitney, wealthy sportsman, is aired in open court at the hearing of the musical comedy star's suits against young Whitney to establish the paternity of her 19-months-old baby boy and Whitney's alleged refusal to marry her, "all of Knickerbocker's proud society will have the truth told about them."

This, Miss Fountaine said today when she let it be known that when she tells her story she will "tell it all and spore no one" and that her testimony will be a "skyrocket sensation."

The charming dancer ventured to say that her story would involve "the wealthiest men in New York" and added that she hoped "my expose will not break up too many homes."

"I'll tell of some of the Sunday night parties that used to be held—gay affairs with the wealthiest and smartest men of New York with choicest of dimpled show girls," she said.

A reunion of the Nelson families will be held Sunday, August 6th, at Fairlawn Park, all day. All relatives invited to come and bring baskets.

Use Cuticura And Watch Your Skin Improve

Nothing better to cleanse and purify the skin and to keep it free from pimples and blackheads than Cuticura Soap for every-day toilet use. Assist with Cuticura Ointment when necessary. Cuticura Talcum is also ideal for the skin.

Sample Each Free by Mail. Address: "Cuticura Laboratories, Dept. 35F, Malden 48, Mass." Sold everywhere. Soap 25c. Ointment 25 and 50c. Talcum 25c. Cuticura Soap shaves without mug.

Buckeye Brevities Gathered By I. N. S.

COLUMBUS, July 29.—The summer heat was too much for the machine owned by L. A. Willing, 599 S. Third street. It suddenly took a wild notion to back up into the shady lawns while driven by Mr. Willing. It backed too far and ran into Mrs. Laura Ellen, 169 Rich street, who was sitting on the front porch of her home.

Mrs. Ellen's right arm was injured.

MEDINA, July 29.—Four eggs, with the yolks blown out and red and black ink substituted, were hurled against the newly painted house of W. H. Ager, hotel proprietor at Sharon Center. Authorities are investigating.

ASHLAND, July 29.—Misses Myrtle Anderson and Georgia Brubaker and Mrs. Lucile Hammond have organized the "Ask Us to Ride" Hiking Club and have started on a four weeks' hoofing itinerary to Canada.

MIDDLEPORT, July 29. — Nellie Casey, suing her husband, Jack Geo. Casey, for divorce, says he beat her on the bare skin with a razor strap, and that he forced her to walk in her bare feet on the frozen ground.

POMEROY, July 29.—The railroad shops here are under constant picketing day and night because of the report that strikebreakers are to be brought in to man the shops. More than a score of special railroad detectives have been registered with the county clerk. Armed guards have been removed from the shops because the men now working demanded it.

COLUMBUS, July 29.—Riding on top of a load of furniture, Herman Bremen and John Pagel, enlisted men stationed at the Columbus Barracks, were unable to hold their balance, when the moving van made a sharp turn. They fell to the street. The furniture followed, submerging them. Both men were removed to the Protestant Hospital.

ATHENS, July 29.—Times sure change. The paving brick now being removed from Court street, to make way for a new surface, are being sold by the city at a profit of 42 per cent in some cases. These old brick have been in use 27 years.

McARTHUR, July 29.—Residents of the back hill country of Vinton county report more deadly snakes this year ever known before, at least in the memory of the present generation. Recently copperheads and rattlesnakes have been found in large numbers. A rattler was killed at Oreland several days ago that measured four inches in diameter. It had 14 rattles and a button.

NELSONVILLE, July 29. — While the use of tractors on the farm is generally on the increase throughout the nation, Athens county farmers, because of the hills, are sticking to the use of horses. Horsemen and harness dealers say there are more and larger horses in Athens county than ever before.

ELYRIA, July 29.—City council passes on third and final reading ordinance providing for a ten per cent cut in wages of the 137 city employes. A referendum on the issue is expected than ever known before at least in the $18,000 annually and the council means to slash it an additional $20,000 by closing two of the fire stations.

ASHLAND, July 29.—All local coal yards report their coal supply completely exhausted. Factories are running short. The City Water Works has only enough coal to permit its operation until August 15.

MEDINA, July 29.—"Buck" Weaver makes successful flight with a plane that has a wing spread of but thirty feet. It will be entered in the races at Chicago, on August 15. Two local civilians, H. R. Calvert and W. P. Goombel, have ordered similar planes which are expected to be delivered in about two weeks.

COLUMBUS, July 29.—Will D. Harris, known to thousands of Ohioans because of his many years connection with various amusement centers and summer resorts, is back again in the amusement game, which he had temporarily deserted.

He is to be the manager of Indianola park, here, according to announcement made by B. J. Steele, Columbus, and E. P. McKinley, Ashland, new lessees of the park.

BUCYRUS, July 29.—A birthday picnic party caused the illness of a dozen people, apparently from ptomaine poisoning. Those taken ill were Mrs. Elizabeth Lindsey, Martel; Mrs. E. C. Gallaher, Bucyrus; and T. S. Crissinger, Martel. Others affected to a lesser degree are Mrs. W. T. Lindsay and two daughters, Piedis and Rhea, Bucyrus; Mrs. E. C. Gallaher and son, Eldon, Bucyrus; Mrs. J. Newell, Marion; Josephine Sickel and Howard Sickel who ware less seriously affected.

The J. C. Sickel home was turned into a hospital Sunday night. Th birthday picnic part was in honor of Mrs. Elizabth Lindsey, who was not seriously afflicted. It is thought that the poisoning was due to eating pressed chicken or baked beans.

DEFIANCE, July 29.—That F. R. McFarland, 27, of Canton, who escaped from the Defiance county jail recently, had been digging the hole, through which he had made his exit from the cell room into the basement and thence out a side door, for several nights and that he had an accomplice who aided his escape by automobile, is the belief held by city and county officials as they followed every available clew in an effort to locate McFarland.

Jackson said "The bad in a long succession of terms in office outweighs the good." He was a Democrat.

Vote for Bittinger for Congress.

G. W. LACY'S HAY FEVER YIELDS TO KERKER'S REMEDY

Well-Known Railroad Engineer Renders Highest Praise

"My husband, G. W. Lacy, has had the hay fever almost all his life, and has even taken trips to Michigan, thinking a change of climate would bring relief, but Kerker's Asthma and Hay Fever Remedy is the only thing that has ever brought the desired results."

So says Mrs. G. W. Lacy, Orrville, Ohio. Mr. Lacy is an engineer for the Cleveland, Akron & Columbus railroad. Mrs. Lacy further states that Mr. Lacy took many other alleged remedies and doctored with physicians and chiropractors, without results, "but the Kerker Remedy worked like magic and he can now enjoy sound, restful sleep.

(Signed "MRS. G. W. LACY, "Orrville, Ohio."

Kerker's Asthma and Hay Fever Remedy in sold in Coshocton exclusively by Siegrist & Williams' Pharmacy, and in West Lafayette by Geo. A. Beers, exclusively.

MARSHAL CHARGED WITH KIDNAPPING WOMAN AT CIN'TI

CINCINNATI, July 29.—Charged with kidnaping in a warrant sworn to by the husband of the woman whom he forced to accompany him from Cincinnati to Loveland, O., and held there as a hostage for her husband's appearance to answer a charge of violating the prohibition laws, William J. Fritzsch, deputy marshal in Mayor J. C. Little's court, surrendered to the police Thursday night and was released on $1,000 bond.

Action against Fritzsch resulted when Clarence Bell, of Cincinnati, returned to his home after a short absence Thursday afternoon and found the following note pinned to the back of a chair:

"To Mr. Clarence Bell:

"We are holding your wife at Loveland, O., until you appear before the Mayor of said village of Loveland to face a charge of possessing intoxicating loquor. We advise your immediate appearance or a warrant will be sworn out.

(Signed.) William J. Fritzsch, Deputy Marshal.

Mrs. Bell, tho she had been under a doctor's care for some time, was taken to Loveland with her little boy and held there in jail for severtl hours Finally, she was released on her own recognizance after two charges of violating the prohibition law had been filed against her.

IRISH REPUBLICANS GATHERING FORCES FOR NEW ATTACK

DUBLIN, July 28. — Large forces of Republican irregulars are concentrating in the region of Fermoy and Waterford indicating that preparations are underway to give battle to the Free State troops.

Eamonn DeValera is reported to be in command of the rebels. The railways were torn up hindering the approach of any forces in great numbers from the north or east. The advance of the Free State troops into the south and west continues, but the real situation is obscured by the censorship. It is reported that the resignation of George Gavan Duffy, as foreign minister, was due to the censorship.

An amusing situation has been created by the action of the Republican court in ordering the arrest of Richard Mulcahy, minister of defense in the Irish provisional government. Mulcahy formerly was chief of staff in the Irish Republican army. He espoused the cause of Michael Collins and Arthur Griffith, turning against DeValera. The Free State government does not recognize the Republican court.

SLAYER OF DRY AGENTS FOUND, SHOT TO DEATH

NORFOLK, Va., July 28—Jim Chambers, negro slayer of C. E. Freeman and H. H. Fisher, prohibition agents attached to the local agency., who were killed here early Sunday morning, was captured early today in a thicket near this city, and his body riddled with bullets. The night long vigilance of more than a hundred city police and federal operatives around a copse of woods was rewarded when the negro was seen to emerge from an open field.

Ask Your Grocer For "GILT EDGE FLOUR"

SUNDAY --IN OUR CHURCHES--

GRACE METHODIST EPISCOPAL
Fourth and Walnut streets
Rev. William B. Winters, minister.
Sunday school at 9:15 a. m.
Public worship at 10.30
Text, "The Lord is My Shephard, I Shalt Not Want."
Special music.
Epworth League at 6:30.
Union services will be held at 7:30 o'clock in the United Brethren church.
Prayer meeting at 7:30 Wednesday evening.

FIRST PRESBYTERIAN CHURCH
Fourth and Chesnut streets
Rev. Joseph A. Speer, pastor.
Sunday school at 9:45 o'clock.
Morning worship at 11 o'clock.
Theme: "Foretastes of Heaven."
No Christian Endeavor meet.
Union services in the U. B. church.
Prayer meeting at 7:30 Wednesday.

CHRISTIAN SCIENCE
Seventh and Walnut-sts.
Morning service at 11 o'clock.
Golden text: John 15-9 9.
"As the Father both loved me, so have loved you: continue ye in my love."
Wednesday evening service, 7:30.

METHODIST PROTESTANT
Corner Eighth and Walnut-sts.
I. M. McVey, pastor.
Sunday school at 9:30 A. M.
M. W. Hamilton, supt.
Morning worship, 10:45.
The order of Eastern Stars will be present in a body. Rev. O. E. Vice will preach to them by request.
Evening worship in the U. B. church.
The annual business session will be held Wednesday evening. Annual reports will be heard and the election of officers will take place.
Prayer service at 7 o'clock Wednesday.

FIRST CHRISTIAN CHURCH
Seventh and Poplar streets.
Rev. Howard E. Truitt, pastor.
Residence 403 South Lawn-av.
Sunday school at 9:15 o'clock.
John McCann, Supt.
Morning worship at 10:30
Christian Endeavor at 6:30.
Evening service at 7.30 in the U. B. church.

UNITED BRETHREN
Corner Park Avenue and Orchard street.
Rev. L. J. Hopper, minister.
C. E. Cooper, superintendent.
W. H. Ross, C. E. president.
Sunday school at 9:30.
Morning worship at 10:30.
Theme, "The Christian's Supply."
Union worship in the evening at the U. B. church.

EMMANUEL EVANGELICAL LUTHERAN
M. W. Wappner, pastor.
Walnut and Seventh streets.
Sunday school at 9:30.
Miss Bernice Kennedy, supt.
Evening service at 7:30.

ST. JOHN'S EVANGELICAL CHURCH
South Eighth street.
Rev. Paul Saleste, pastor.
Phone 685.
Sunday school at 9:30 o'clock.
Clarence Kempf, supt.
Owing to the absence of the pastor, there will be no morning service.
Evening worship in union service at the U. B. church.

TRINITY EPISCOPAL
Rev. G. Linn Ferguson, Rector.
Church school at 9:30.
The rector's office hours are from 9 a. m. till noon and from 7 p. m. till 9, excepting Thursday, when he visits the Mission of St. Barnabas in Dennison.

ROSCOE M. E. CHURCH
Rev. S. Lee Whiteman pastor.
Phone 368.
Sunday school at 9:30 a. m.
Alonzo Clark, Supt.
Classes for all ages.
Preaching service at 10:30.
Epworth League at 7 o'clock.
Prayer meeting at 7 o'clock Wednesday evening.

SALVATION ARMY
Adjt. Anthony Vendeville.
City Hall.
Sunday meetings:
Sunday school at 9:30 A. M.
Holiness meeting at 10:30.
Christian praise service at 3 P. M.
Y. P. L. at 5:45 P. M.
Salvation Army Meeting at 7:30.
Tuesday evening, band practice at 7:00.
Thursday and Saturday, public meetings at 7:30.
Wednesday teachers prayer meeting at 7:00 P. M.
Public Holiness meeting Friday.
Services each night at 7:30.
Open air meetings before all public meetings if the weather permits. Music by the Army band.

M. P. CHURCH
West Lafayette, Ohio.
The Church of the Glad Hand.
Rev. D. L. Custis, pastor.
Sunday school at 9:00.
W. T. Naragon, superintendent.
Morning preaching hour 10:30.
Christian Endeavor at 6:00.
Preaching at 7:00.
Mid-week prayer service Wednesday evening at 7:30.
John Glenn, class leader.

SEVENTH DAY ADVENTIST
Services held in the A. I. U. Hall, Shaw building.
G. C. Quillin, elder.
Sabbath School (Saturday) 1:30.
Afternoon service, 2:50.

SHILOH BAPTIST CHURCH
Burt Avenue.
Rev. J. B. Smiley, pastor.
Sunday School at 9:30.
Morning service at 11:00.
B.Y.P.U. at 6:30.
Preaching at 8:00.

REVELATION 14 MISSION
Bible Training School
621 Fair-st.
Sabbath school at 1:30 p. m. Saturday.
L. Schmidt, pastor.

HOUSE OF JACOB OR UNIVERSAL CHURCH OF GOD
Old Nazarene hall on Kenilworth-av.
Elder John Davenport, pastor.
Services Sunday will be held at 11 a. m., 3 p. m. and 7:30 o'clock.
Services Tuesday, Thursday and Friday evenings at 7:30 o'clock.

CHURCH OF THE NAZARENE
Rev. H. H. Stahl, pastor.
1255 Kenilworth-av.
Sunday school at 9:15.
Preaching service at 10:30.
Young Peoples Society at 6.30 p. m.
Evening hour at 7:30.
Tuesday, cottage prayer meet at 7:30.
Wednesday, Young People's meet at 7:30 p. m.
Thursday, prayer meeting at 7:30 p. m.

ILLITERACY IN RUSSIA DECREASED BY SOVIET'S CAMPAIGN OF EDUCATION

MOSCOW, July 29—Education now takes third highest place in the Soviet budget, Dr. Lunarcharsky, People's Commissar of Education, told International News Service today. In outlining the manner in which the communist government deals with education, Dr. Lunarcharsky said:

"There are only two appropriations which exceed that for education. They are for industry and the Red army. But we are now working out a new policy whereby three-fourths of the cost of education will be borne by the local governments.

"Recently the situation has been bad on account of the famine engulfing funds that were ear-marked for education, but this is rapidly changing. Since the campaign against illiteracy was commenced by the soviet government about 11,000 new schools have been established. Three million civilians and an equal number of soldiers have been taught to read in the past five years. In fact the whole Red army now reads with the exception of new comers."

Lloyd George Warns Of Peace Pitfalls

LONDON, July 29.—"The earth is still strewn with perils to peace," declared Premier Lloyd George in a speech at a Wesleyan luncheon this afternoon." There is a growing assumption that conflicts are coming again. It is therefore the duty of churches of America and Europe to work together to prevent war." Premier Lloyd George criticized nations which were formerly submerged but which were liberated by the war, declaring that they are building up machines for war. The premier warned that, if the league of nations fails, "civilization is doomed."

Jackson said "The bad in a long succession of terms in office outweighs the good." He was a Democrat.

Vote for Bittinger for Congress.

BLUE STREAK COASTER WAGONS

Roller Bearing, Disc or Spoke Wheels.

FOR REAL BOYS.

BRUSHWOOD'S CENTRAL HDW.

Sixth and Main.

"Service—Quality"

THREE-YEAR-OLD BOY SHOOTS SELF; INJURES MOTHER

MANSFIELD, O., July 29 — Miller Owens, Jr., aged nearly three years, got up early this morning and pulling a .38 calibre revolver from the mattress on which his parents were sleeping, shot himself thru the right lung. The ball passed thru the boy's body then struck his sleeping mother in the left hip. The bullet passed thru the hip and lodged just under the skin on the opposite side. Physicians say the child has a slight chance of recovery. The mother will live, it is believed.

The father works for the American Railway Express company.

DAVIS APPOINTS STATE FUEL COM.

COLUMBUS, O., July 28—Formation of a state fuel commission, possessing full control of coal distribution to Ohioans was announced by Governor Davis today. The governor's action constitutes a compliance with a request by President Harding transmitted thru Secretary of Commerce Hoover.

Governor Davis has chosen the members of the commission which will include Charles Marshall, Sydney and Frank H. Maullar, Chillicothe, also members of the state utilities commission and traffic officials representing the Cleveland, Cincinnati, Toledo and Steubenville districts. Additional members of the committee will be appointed, it was stated, if the need for such action develops.

DeValera Rumored To Be On Way To America For Aid

NEW YORK, July 29—There is a "well defined rumor" in circulation in New York, according to a report published here today, that Eamonn de Valera has left Ireland secretly and is on his way to the United States. In Irish circles the report is that he had escaped from Ireland where his Republican forces are being hard pressed by Free State troops and is coming here again to seek financial and moral support for the Republican cause.

WOMEN! DRY CLEAN THINGS AT HOME

Try it! For a few cents you can dry clean everything.

Save five to ten dollars quickly by dry cleaning everything in the home with gasoline that would be ruined by soap and water—suits, coats, waists, silks, laces, gloves, shoes, furs, draperies, rugs—everything!

Place a gallon or more of gasoline in a dishpan or washboiler, then put in the things to be dry cleaned, then wash them with Solvite soap. Shortly everything comes out looking like new. Nothing fades, shrinks, or wrinkles. Do not attempt to dry clean without Solvite soap. This gasoline soap is the secret of all dry cleaning.

A package of Solvite soap containing directions for home dry cleaning, costs little at any drug store. Dry clean outdoors or away from flame.

J. W. CASSINGHAM, President.
GEO. W. CASSINGHAM, Vice President.
C. H. MAGRUDER, Cashier.

SUMMER TRAVEL

will soon necessitate a safe and convenient way for you to carry funds for expenses!

—Let us recommend our Letters of Credit, American Bankers' Money Orders, Travelers Cheques or Drafts payable at any part of the country.

—Come in and talk over matters with our officers.

CAPITAL AND SURPLUS $250,000.00

The Commercial National Bank

1872——Fifty Years in Coshocton——1922

C. R. SPECKMAN, Assistant Cashier.
RUDOLPH EHRICH, Assistant Cashier,
WALTER J. BIEDER, Teller.

NEWSPAPERARCHIVE®

DAILY MAGAZINE PAGE FOR EVERYBODY

How You Can Make Charm Greatly Enhance Your Beauty

By LUCREZIA BORI

The Famous Spanish Prima Donna

IF you feel that you would willingly undergo any system for obtaining charm, were such a system possible, you will be interested in what I am going to say here:

A charm school would consist in the main simply of means to gain vitality. "And the means to gain vitality?" you ask. Why, exercise, of course!

Every woman wants to be strong and agile, and to cultivate a beautiful body. There are very, very few of us who are endowed with bodies perfect in every proportion, but we can build our bodies up to a state very near perfection if we go about it in the right way.

If you are thin and need development, proper use of your muscles will fill you out and develop you generally.

On the other hand, if you are inclined to be a bit fat, the same exercise will take away from your fatty tissue and add strength to your muscles. Thus you will gain the strength that you need and at the same time you will reduce your lines.

"A strong back, a good chest and a firm, flat abdomen go to make a figure of which any woman can be justly proud. Of course, any exercise that imparts grace and suppleness to the body is of value.

To strengthen your back and make your figure more supple try this exercise, which is easily performed a few times, but which you should not overdo.

Stand erect, heels slightly apart with toes turned out a little.

Raise your hands above your head, arms held straight.

Now, bend back from the waist, letting your arms keep the same relative position with your head. Go as far back as you can with ease, then return to erect position.

Repeat four or five times, resting between each completed movement.

This exercise is splendid in the effect it has upon your back, chest and abdomen.

When you are tired allow yourself variety, and, incidentally, rest your back by trying the following exercise:

Lie on the floor, straight on your back with your arms down at your sides.

Raise your legs, both together, until they are perpendicular to your body.

Now, slowly lower them.

Repeat several times.

When taking a group of exercises it is always well for you to arrange them in a series which will give the greatest amount of variety possible. You do not want to tire unduly one part of your body or one set of muscles, and you want to make your quest of beauty as pleasant as possible.

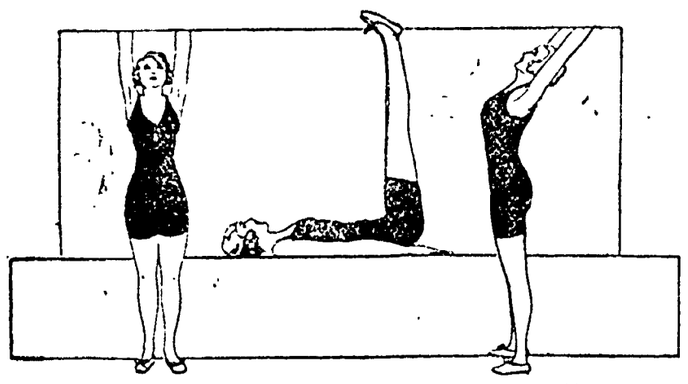

Three Positions of Two Exercises That Will Help You.

YOUR HEALTH

Do You Really Dress the Best Way for Health?

By ROYAL S. COPELAND, M. D.

Commissioner of Health, New York City

DR. COPELAND

A TRAINED nurse writes to ask this question:

"Could the human body resist the effects of extreme cold as our faces do if the body were exposed habitually just as the face is?"

On another occasion I told an old story about one of the governors-general of Canada. Afterwards no less than half a dozen persons wrote in to say the story was told originally about this person or that person. However, this is the story as I heard it:

The governor-general arrived in Quebec while the ice carnival was in its glory. The majestic St. Lawrence was tightly frozen, the ice palace glittered in the winter's sun, the sports were in full swing, but the temperature was away below zero. The official, new to his post, and not yet acclimated, shivered in his furs. He observed with amazement the Indians, clothed only in their blankets.

"Are you not cold without warm clothing?" he asked.

"Your face cold?" retorted one of the Indians.

"No, my face is not cold," said the governor-general. "My face is accustomed to exposure." "Ugh!" exclaimed the Indian, "Me all face!"

There can be no doubt many of us dress too warmly. At least we do not suit the weight of the dress to the season and to the occasion.

It is common to rail at modern woman who goes about with gossamer clothing in winter, wearing her furs in summer. But she does accustom her body to the light-weight winter garments, and thrives in spite of her thin costume. No doubt the whole human family could be educated to dress more simply and less heavily with advantage to health.

My correspondent is correct when she writes:

"Our clothes keep the skin from absorbing air and sunlight, and make it tender so that the cold air hurts worse than it would if we were constantly nude."

She continues:

"If it were possible to have this freedom we would feel like taking more exercise. We would stay in the open more, because we could stand the weather, and we would have much more freedom of motion. Our interests would turn toward making our bodies healthy and beautiful."

She believes, too, that morals would improve when once we became educated to primeval simplicity.

Perhaps most of us would not follow this beautifully idealistic woman, but there is no doubt we have gone too far toward the other extreme.

We are growing more sensible, but there remains room for improvement. It is just as much a mistake to overdress as it is to suffer from exposure without effort to protect the body. Let us exercise common sense in dress as in everything else making for good health.

Answers to Health Questions

MRS. L. F. Q—Kindly advise me as to a remedy for a person who blushes.

A—Blushing is a condition which is due to self-consciousness. Try to forget about yourself when in conversation and at all other times. This is a condition which can be overcome by yourself and no one else.

• • •

L. F. Q—Is it harmful for a person to drink one quart of water with a tablespoonful of salt in it before breakfast?

A—I would not advise you to drink salt water in such a large quantity. A cup of warm water with a pinch of salt is sufficient.

• • •

MRS. K. C. Q—My feet swell constantly. Will you kindly tell me the cause of this condition?

A—You should have your urine examined and blood-pressure taken. Your doctor may then be able to locate the cause of your discomfort and relieve you.

• • •

A. S. F. Q—I suffer from an itch in my left knee joint. Will you kindly tell me what to do?

A—Bathe the affected parts with a solution of hyposulphite of soda, one tablespoonful to one ounce of water.

• • •

A. N. D. Q—Will you please tell me what causes canker sores on the mouth and what is the best treatment for this trouble?

A—This condition is probably due to improper elimination or indigestion. You should try to find out what is causing your trouble and have it corrected. Apply a tincture of iron to the affected parts. If you would care for instructions on the treatment of constipation, restate your question and enclose a self-addressed stamped envelope for a personal reply.

• • •

MRS. A. O. L. Q—I have been instructed to take [illegible]. Will you kindly tell me whether this will be harmful?

A—I am sure it is all right for you to take the medicine the doctor orders if so long as you follow his advice carefully.

• • •

S. A. L. Q—I would like to ask your advice about a young man 18 years of age who refuses to visit a doctor. He coughs frequently during the day and night. He is of a nervous disposition and very ill-humored. Do you think this has any effect on his health?

A—Any one who is in continual bad humor is usually in poor health. Try to get him to consult a doctor, as his ailment may be a slight one which can be remedied by a little care and attention.

Copyright, 1922, by Newspaper Feature Service, Inc.

THE LATEST BATHING SUITS

Wide Choice Is Given In Materials and Styles

By ANNETTE BRADSHAW

Triple Rows of Cross-Stitching Enliven the Blue Jersey Suit at Right.

A Jaunty Ruffled Skirt Is Attractive on the Red-Checked Gingham Suit at Left.

OFTEN there is a wild, last-minute scramble for a bathing suit when the weather becomes unbearably hot and the water seems too inviting to resist.

If one has not planned the kind of suit to buy, a trip to any bathing-suit department will help. There are dozens of attractive models from which to choose and there is variety enough in material for the most widely-differing tastes.

The slim, straightline jersey type is very popular with some, while others prefer a jersey which does not fit so closely to the figure, or a frock of taffeta, satin or gingham.

Very jaunty in effect is the red-checked gingham model above. A row of ruffles forms the skirt, which is posed over knickers of the same checked gingham.

The other bathing suit is of navy jersey, enlivened by triple rows of cross-stitching in white wool. This slip-on affair, held in at the waist by a cross-stitched girdle, is worn over a one-piece suit of matching jersey.

WINIFRED BLACK WRITES ABOUT Pal's Fault and Others

Copyright, 1922, by Newspaper Feature Service, Inc.

Winifred Black

POOR Pal-o'-My-Heart! He's in disgrace, and he knows it and he hates it, but he simply will not reform.

I wonder what we're going to do about it.

Pal-o'-My-Heart is a dog, just the dearest kind of a dog you can imagine, black and curly and with a white breast and a white ruff and little ridiculous white feet, and a pair of black mischievous eyes and a heart as true—as a dog's heart, and when you've said that, you've said it all.

A fine watch dog—Pal-o'-My-Heart.

Trust him to keep strangers out of the garden! He frightens the new grocery boys almost to death, but the old ones know him and bring him scraps in their baskets and tease him and have no end of fun with him.

Idle boys he drives away, with furious barkings and outrageous bouncings and lunges. But little girls he likes and he never barks at them.

The Family Disgrace

The best sort of company is Pal-o'-My-Heart. He knows when you're tired, or when you're discouraged, or when you're worried, or when you're just plain lonesome, and he knows exactly how to act in any of these cases.

But—he never was in the country in his life until this summer.

And when he first went, you could see that he thought he had died and gone to heaven. There was grass, miles and miles of it, and no cooped-up garden, and no rules and regulations and oh, joy! Oh, rapture! hundreds of great big birds to chase!

What! He mustn't chase them? They weren't birds at all? They were chickens and they belonged to somebody and he must let them alone?

Oh, that was all well enough to say—in the daytime! It was like making him pretend that he didn't want an old bone out of the garbage barrel, when you knew well enough that the minute your back was turned the bone would be in his mouth and nobody the worse for it.

And the neighbors began telling tales about Pal.

They wore a path to the door coming to tell those tales, and Pal listened to every word they said and knew what they were saying and he hid when he saw them coming and you couldn't get him out from under the house, no, not if you called ever so alluringly—not even if you held out bones or anything. And now Pal, who was the pride of the house, is the family disgrace.

He's Ashamed and Sorry

He knows it and he's ashamed and sorry, and all the wags go out of his tail and his ears droop and he is a broken-hearted dog.

He'd do anything to get back his place in the world and in the heart of the family—anything but stop chasing the chickens!

I wonder what we're going to do about Pal. It really does get tiresome paying the neighbors for their chickens and not getting a bite of them to eat yourself.

I think Son is sorry for Pal. Son smokes too much and he knows it and everybody knows it, and he'll do anything in the world to make you forget it—but stop smoking.

Daughter isn't sorry for Pal at all. Oh, yes, she has a darling fault, too—one that she wouldn't give up for all the world.

But it isn't a fault at all to her—it's a virtue, and I really don't see what I'm going to do about Daughter.

She's even worse than Son, even worse than Pal.

When you know you're in the wrong and admit it and are ashamed of it—that's something, isn't it?

Only chickens do seem to be so expensive just now.

I do wish Pal would wait until the price comes down if he really must chase them—or die.

MY MARRIAGE PROBLEMS

Adele Garrison's New Phase of

Revelations of a Wife

Copyright, 1922, by Newspaper Feature Service, Inc.

What Happened on the Lonely Road.

I SLOWED my car at the sound of the signalling auto horn, and spoke anxiously to Harry Underwood, who had twisted his head to the rear and was peering through the window at the back of the car.

"Is he signalling to us?"

"He's just doing that little thing," Mr. Underwood replied, "and, turning around at the same time. Can't you step on her, and leave him flat with his merry-go-round? I'll inform this end of the island that I have no desire to wriggle under old Herbie Pettit's cold anatomical eye for any extended period."

There was real anxiety under his extravagant expression—anxiety which I shared. I remembered the old animosity between the two men, and felt that if the physician's keen eyes penetrated Harry Underwood's theatrical disguise he might make things most unpleasant.

A Contemptuous Greeting.

"He's the most reckless driver on the island," I said. "He has a swift car, and you know his stubbornness. If he has anything to say to us he will follow us till one car or the other breaks down."

"All right, I'll bluff it out," he returned. "Here he is, bless his baby heart!"

Dr. Pettit's car ranged itself alongside mine, and the physician leaned out of it to say with his usual stiff formality:

"Ah! Mrs. Graham! I am lucky to have encountered you. I have a message for you."

"From Katherine?" I asked, regretting my indiscretion the next second. My father might trust Harry Underwood fully, but I never could forget that despite his specious [illegible] he had once been guilty of disloyalty to friends and country. His wife [illegible] to receive the secret of Katherine Pickett's presence in the Empire.

"As to that, I am [illegible] the physician replied, and I [illegible] in his flat tone grim disapproval of my [illegible]. "But, after all it is more for Mr. Underwood than for you. I [illegible] at the farm?"

"Yes, she is," I returned [illegible] are needed there. I was just going to telephone you. Some people from Southampton had a [illegible] of the house. [illegible] but Mr. Smythe-Hopkins [illegible] physician's verdict before [illegible] home."

"This is Mr. Smythe-Hopkins' place?" Dr. Pettit looked inquiringly at Harry Underwood. Indeed, he had been regarding him coldly, steadily from the moment he had drawn up the car beside ours.

"Oh, no! Pardon me," I replied nervously. "Don Ramon Almirez, Dr. Pettit. Don Ramon is a guest of the Smythe-Hopkins family, and I am driving him to their home to arrange matters for their return."

"I see." He paused, while I held my breath tensely. "But surely I have met you before." He gave the effect of hurling the question at the other, and his eyes were narrowed menacingly.

I expected a denial in the courteous foreign accents belonging to the pseudo Don Ramon. But to my astonishment I heard the robust tones of Harry Underwood.

"Of course we've met before, Herbie. We've been little pals together. But before you start anything, I'd advise you to consult the parent of our Lady Fair here. He'll give you an earful, I imagine."

The lines in the physician's sombre face etched themselves more deeply, and into his eyes came a steely glint, betraying the cold wrath, more deadly than any other variety, which he was holding in leash.

"Ah! Underwood!" he said with a cutting note of contempt in his tone. "I thought it was you. You are wise, however, to adopt a disguise, even if it is not a very convincing one."

"Just Scattering Sweetness."

For a tense second I feared that the man beside me would leap into the other car and wipe the sneer from the physician's face. But either his indomitable pride or his prudence prevailed, and as I heard him laugh easily, provokingly, I drew a long breath. I had no fear that Dr. Pettit would lose his self control before me. He is too proud of his dignity.

"Always the little joy bringer, aren't you, Herbie?" Harry Underwood said to the [illegible]. "Just scattering sweetness and light as usual, the atmosphere [illegible] the Lady. I'm and yours truly don't need any greater supply than we have [illegible]. Well, just say to the [illegible] Stall up the buzz wagon, Sister, if you don't mind, and let us [illegible] from this angry man."

"Mr. Graham—Dr. Pettit's voice [illegible] cropped under motion. I [illegible] Lady Fair [illegible] of Mr. Graham. But, of course, I am not [illegible] longer. Good morning."

[illegible] Pettit's car [illegible] unless you are absolutely [illegible] for him. Do [illegible] have to be [illegible] the rest of your life.

DEAR ANNIE LAURIE:

I am a girl of 18 years and I have been keeping company with a young man two years my senior, and have been engaged to him for [illegible].

A few weeks ago I went to a dance and met another young man. He took me to supper and danced very nicely. I [illegible] myself, but truly I have [illegible] young man more than I can express. My betrothed, although I always thought I loved him.

We had planned to get married some time [illegible]. But I don't know what to do, because I certainly don't love him as I do the other. I don't know whether the new [illegible] cares for me, or ever will. Please tell me what to do. WORRIED.

WORRIED: If there's any doubt about your affection for your fiance, break off the engagement at once, my dear. This is the honorable thing for you to do.

Be careful not to promise any man [illegible]

DEAR ANNIE LAURIE:

I am [illegible] years of age, and I am going with a young man. We are engaged to be married. He is very good, [illegible] and popular. He is [illegible] but his parents don't approve of me, and they want me to marry [illegible]. Should I do? DISTRESSED.

DISTRESSED: Listen to your parents, my dear. The judgment is better than yours, because they are older. Don't do anything to displease them, and perhaps when you are older, [illegible] this young man and he has proved himself worthy of you they may well withdraw their objections to your marrying him.

DEAR ANNIE LAURIE:

I am a young girl and am deeply in love with a young man. Last year he seemed to care a great deal for me, and at Christmas he gave me a beautiful piece of jewelry. He does not seem to care very much for me now, just speaks to me in a casual way. Should I return the jewelry? HEART BROKEN.

HEART-BROKEN: You have not really broken your friendship with the young man, and I do not think it necessary for you to return the jewelry.

You see, my dear, why I always say it is unwise to accept jewelry and expensive presents from young men unless you are engaged, don't you?

DEAR ANNIE LAURIE:

Will you please tell me whether [illegible] a young man to whom you are not engaged and who calls twice each week and stays until 10.30 or 11 o'clock, is calling too regularly and staying too late?

This certain young man is a friend of my whole family, and he loves to call on Sundays and stay all day, because his home is away from here. But every time he comes the gossipy neighbors say: "There's that girl's fellow again. He has been there all day. I'll bet that girl (meaning me) and fellow have some case on."

This kind of talk hurts me and my mother very much, but we like to have him call, because he is such a nice young man. JANE.

JANE: As long as your mother approves of your friendship with this young man, and since you are fond of each other, I see no reason why he should not call as he does, my dear. There's nothing harmful in what you are doing, or even in what the neighbors say. So, if I were you, I would depend on your mother's judgment.

Annie Laurie will welcome letters of inquiry on subjects of feminine interest from young women readers of this paper and will reply to them in these columns. Letters to Miss Laurie should be addressed to her, in care of this office.

(Copyright, 1922, by Newspaper Feature Service, Inc.)

Three Minute Journeys

By Temple Manning

WHERE HAIR-DRESSING STARTS WITH A TALLOW-CHEWING "BEE."

WE have all heard interesting stories of the husking-bees, apple-peeling bees, spelling-bees and many other kinds of "bees" of early days in our own country. But perhaps the strangest "bee" we have ever heard about is the tallow-chewing "bee." This takes place in Nubia, a region in the northeastern part of Africa in the Anglo-Egyptian Sudan, between Egypt and Omdurman.

The men of Nubia are very fastidious in their dress, and are not satisfied with the customs of their neighbors. In surrounding [illegible] the men dress their hair with oil and clay in a rather simple fashion. Not so the Nubian, he must have his hair dressed with tallow. This method of hair dressing involves such a long and difficult process that it is necessary for him to call the neighbors in to a tallow-chewing "bee" beforehand.

This celebration takes place about every two years. First a sheep is killed and the tallow is rendered. Then the neighbors are invited to an elaborate feast. After they have been filled with the good things offered by the hospitable Nubian, they are invited to the tallow chewing match.

While they sit around and chew the tallow into soft round balls, the Nubian takes his hair down and prepares for the dressing process, urged on by his grinning, dancing, cheering neighbors. What a great event it is to have his hair combed after two years!

Finally the tallow is ready and the hair-dressers rub the tallow into his hair and scalp. This takes a long time, for unless the hair is rubbed almost stiff enough to break with the yellow mixture it is not considered a good job. Afterward the hair is braided into stiff strands and is wound around the top of the head in a tall mass.

The Nubian is not a woolly-headed savage of negro blood, although his complexion is dark. Many of the customs of the Nubians are oriental, and they are especially civilized for the section of the country in which they live.

A Nubian Hair-Dressing Party.

A tourist who happens to be lucky enough to be invited to the Nubian tallow-chewing "bee" does not wonder that the men of that country have their hair dressed only about every two years.

THE HOME KITCHEN

By JEANNETTE YOUNG NORTON

The Authority on Home Cooking

Here Are Some Unusual Ways to Cook Clams.

RANKING next in importance to the oyster, the clam is the mollusk of edible interest found on the eastern and western coasts. The hard-shelled, round clam or quahaug is plentiful along the coast from Cape Cod to Texas. The long clam or soft clam in the thin shell, called the maninose, is generously distributed from the coast of the Carolinas to the Arctic ocean. A smaller variety of this clam is the justly celebrated "steamer." Razor, little neck and butter clams are plentiful on the Pacific coast, while Puget sound is famous for its big hard-shells, which measure ten to twelve inches across the shell, and are known locally as geoducks. Two of these clams make a chowder for ten persons.

If preparing clam broth for the table or for an invalid, procure fresh, hard-shelled clams, scrub them clean, rinse carefully, then put them into a kettle with clean, cold water to cover them. When the clams boil up set them back to cook slowly for from one-half to three-quarters of an hour, strain the juice through a bit of cheesecloth stretched across the strainer, and serve the broth hot or cold, adding a little pepper. Sometimes a tablespoonful of chopped celery leaves is added with the juice of an onion.

The clams may be removed from the shells, minced not too finely, then put into a little cream-sauce and served on toast as a breakfast or luncheon dish. Cooking the broth this length of time gives it a finer flavor than cooking it quickly, the old-fashioned way.

Another way to use up the clams left over from the broth is to rinse the shells free of grit and rinse the clams if they are gritty before mincing. Butter the shells well, inside. Add a quarter of a cupful of crumbs, pepper, the juice of an onion, a teaspoonful of chopped celery leaves, a saltspoonful of curry powder, a saltspoonful of sugar, a teaspoonful of Worcestershire sauce, the beaten yolk of an egg, and a tablespoonful of cream. Fill the shells lightly with the mixture, put a little piece of butter on top of each, set in a shallow pan and put in the oven. Bake the clams until they are a delicate brown. It is best to put a little water in the bottom of the pan, but not enough to get into the shells.

Clam Loaf.

Steam open three dozen hard-shelled clams of medium size after scrubbing them as already directed. Remove the clams from the shells and free them from grit, then chop them coarsely. Have ready a pint of rich and well seasoned cream-sauce, and put the clams into it. Have a baker's loaf ready. First, with a sharp knife cut off the top crust the full length. Take out the soft crumb, then cut two little slits and run a ribbon through, tying it in a bow on top to serve as a handle to the cover. Hollow out the loaf to a quarter-inch wall, fill with the creamed-clams, put on the cover, and serve on a hot dish. If desired, the bread may be put into a hot oven to toast just a minute before filling, or it may be buttered all over and then allowed to toast and dry down a bit in the oven, but not to dry down hard.

Clam Shortcake.

Make a biscuit-dough shortcake, and when it is split, butter it well. Steam open the clams after thoroughly scrubbing them, strain off the juice and chop the clams coarsely, adding to them a tablespoonful of chopped celery leaves, a quarter of a cupful of washed capers, pepper, a teaspoonful of sugar and a little paprika. Make a rich drawn-butter sauce, using a cupful each of clam juice and rich milk, and a small cupful of cream, season, then thicken with a white roux or a large lump of butter worked to a smooth paste with flour. When ready, put in the clams and fill the hot shortcake, then turn the remainder over the top. This is a hot shortcake and must be served as soon as it is ready.

Tomorrow's HOROSCOPE

By Genevieve Kemble

SATURDAY, JULY 29.

This day is under most excellent augury for success and progress in all business matters and for happy and flourishing conditions in domestic, social and affectional affairs. Things promise to be lively and enterprises are favored under the stimulus of Mars-Neptune-Luna. With Jupiter in conjunction, the financial prospects are splendid. It is a time for engineering new plans and projects, especially with large corporations, with the prospect of making money and achieving financial success.

Those whose birthday it is have the assurance of an active and prosperous year, with increase in business and financial rewards assured to those who are deserving. A child born on this day may look forward to success in its undertakings and also a happy life.

ADVICE TO GIRLS :: *By Annie Laurie*

DEAR ANNIE LAURIE:

I am a girl [illegible] years old and have been keeping company with a young man two years my senior, and have been engaged to him for [illegible].

A few weeks ago I went to a dance and met another young man. He took me to supper and danced very nicely. I [illegible] myself, but truly I have [illegible] young man more than I can express. My betrothed, although I always thought I loved him.

We had planned to get married some time [illegible]. But I don't know what to do, because I certainly don't love him as I do the other. I don't know whether the new [illegible] cares for me, or ever will. Please tell me what to do. WORRIED.

WORRIED: If there's any doubt about your affection for your fiance, break off the engagement at once, my dear. This is the honorable thing for you to do.

Be careful not to promise any man [illegible]

DEAR ANNIE LAURIE:

I am a girl of 18 years, and I am going with a young man. We are engaged to be married. He is very good, [illegible] and popular. He is [illegible] but his parents don't approve of me, and they want me to marry [illegible]. Should I do? DISTRESSED.

DISTRESSED: Listen to your parents, my dear. The judgment is better than yours, because they are older. Don't do anything to displease them, and perhaps when you are older, [illegible] this young man and he has proved himself worthy of you they may well withdraw their objections to your marrying him.

DEAR ANNIE LAURIE:

I am a young girl and am deeply in love with a young man. Last year he seemed to care a great deal for me, and at Christmas he gave me a beautiful piece of jewelry. He does not seem to care very much for me now, just speaks to me in a casual way. Should I return the jewelry? HEART BROKEN.

HEART-BROKEN: You have not really broken your friendship with the young man, and I do not think it necessary for you to return the jewelry.

You see, my dear, why I always say it is unwise to accept jewelry and expensive presents from young men unless you are engaged, don't you?

DEAR ANNIE LAURIE:

Will you please tell me whether [illegible] a young man to whom you are not engaged and who calls twice each week and stays until 10.30 or 11 o'clock, is calling too regularly and staying too late?

This certain young man is a friend of my whole family, and he loves to call on Sundays and stay all day, because his home is away from here. But every time he comes the gossipy neighbors say: "There's that girl's fellow again. He has been there all day. I'll bet that girl (meaning me) and fellow have some case on."

This kind of talk hurts me and my mother very much, but we like to have him call, because he is such a nice young man. JANE.

JANE: As long as your mother approves of your friendship with this young man, and since you are fond of each other, I see no reason why he should not call as he does, my dear. There's nothing harmful in what you are doing, or even in what the neighbors say. So, if I were you, I would depend on your mother's judgment.

Annie Laurie will welcome letters of inquiry on subjects of feminine interest from young women readers of this paper and will reply to them in these columns. Letters to Miss Laurie should be addressed to her, in care of this office.

(Copyright, 1922, by Newspaper Feature Service, Inc.)

NEWSPAPER ARCHIVE®

THE COSHOCTON TRIBUNE AND TIMES-AGE

CLASSIFIED ADVERTISING

Rates Effective Feb. 1st, 1920

CASH WITH ORDER
Minimum charge 25 cents for 25 words or less, two insertions. Additional words one cent each. The same advertisement in display type double the above.

MUTT RUBS ELBOWS WITH A FINANCIAL GIANT—By BUD FISHER

(Copyright, 1921)

LOST AND FOUND

LOST—A pair of horn-rimmed spectacles, in case. Finder please return to Tribune office.

LOST—31x4 Fisk tire with reliner and tube, between Second and Seventh on Walnut. Finder please leave at Maxomile, 618 Main-st.

ROOMS AND BOARDING

FURNISHED ROOMS FOR RENT
CENTRAL LOCATION
Inquire:
STANDEN HOTEL
Sixth and Walnut-sts.

FOR RENT—Three furnished rooms with all conveniences; private entrance. 671 Elm-st or inquire at Park Hotel Shaving Parlor.

Furnished Sleeping Rooms For Rent
Central Location. Inquire
Standen Hotel
Sixth and Walnut-Sts.

FOR RENT—Two furnished rooms for light housekeeping. 1003 Walnut-st.

FURNISHED and unfurnished rooms, fine front room suitable for two gents. Evening dress suit, size 36, too small for owner. Mrs. E. O. Evans, 116 Hickory-st.

FOR RENT—Nicely furnished apartment. Modern conveniences. Also unfurnished apartment with private bath. Phone 1027. Mrs. Nyhart, Curry Apt., 245 Main-st.

MALE HELP WANTED

10 Brick Layers
Wanted at Once!
Apply New High
School Bldg.,
R. H. EVANS
COMPANY

"PENNSYLVANIA SYSTEM" wants Mechanics, Boilermakers, Blacksmiths, Electricians, Sheet Metal Workers, Carmen, Carpenters, Helpers and Laborers. Apply to H. B. Chaffin, Master Mechanic, Dennison Shop, Dennison, Ohio.

LIVE STOCK AND PRODUCE

NOTICE TO PUBLIC!—Sale of Registered Chester White bred sows, dairy cows, horses and corn. Friday, Aug. 18, 1922, at one o'clock p. m., at Caton brothers' residence, Fresno, O. See bills later.

FOR SALE—Fine Holstein cow, fresh in a few days; also a fine draft colt, weight 1300; and 25 gallons roofing paint, $1.00 per gallon. B. F. Landis, Coshocton R. 6.

FOR SALE—Good driving mare, open buggy and harness; one good cow. Chas. V. Clark, Fresno, O., R. D. 2.

WANTED—MISCELLANEOUS

WANTED — Second hand silo, size 10 by 28 or 30, must be in good shape, state price and condition of silo. Address, H. F. Emig, Coshocton, Route No. 7.

POULTRY AND PET STOCK

FOR SALE—White Collie pups. John F. Scheetz, Fresno R. D. 4, close to New Bedford.

AGENTS WANTED

AN OPPORTUNITY — A large Ohio corporation has an opening in this county for a retired farmer who wants pleasant, profitable, steady employment. Must come well recommended. Address W. V. Wynn, 44 E. Broad-st, Columbus, O.

All Classified Advertisements Are Cash—In—Advance

LADIES!

When irregular or suppressed use Triumph Pills. Safe and dependable in all proper cases. Not sold at drug stores. Do not experiment with others; save disappointment. Write for "Relief" and particulars, it's free. Address National Medical Institute, Milwaukee, Wis.

AUTOMOBILES AND ACCESSORIES

ENDRES AUTO TOP SHOP
Wolf Bldg., Rear Peoples Bank
Phone 724

FORD AND DODGE WORK
At Flat Rate Prices.
BILL'S SERVICE STATION.
618 Walnut-St.
Phone 1504. Phone 1504.

A Perfect Adjustment of The Mechanism
means a perfect runing car. Without doubt there are many mechanics capable of properly repairing your car—as capable as we are—but they will not do the work as reasonably as we. Bring your car to us the next time and learn for yourself.
BILL'S SERVICE STATION
618 Walnut-St. 1504.

Starting, Lighting, Ignition and Storage Battery Repairing.
Automotive Electric Service
Rear Gray Hdwe. Phone 143.

FOR SALE—Overland Country Club Roadster. Model 90, wire wheels, in first class running order, good tires, paint and top. Inquire of Russell Womer, Chevrolet garage.

Cars Washed and Cleaned
TAYLOR AUTO LAUNDRY
Opp. Print Shop.

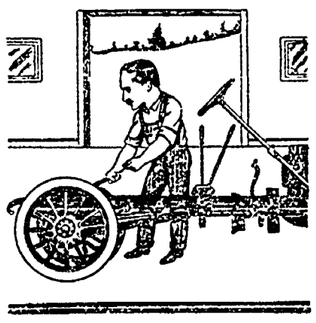

WE WILL STRIP YOUR CAR
right down to the running gear if we must in order to get at the seat of even the slightest trouble. In other words, our auto repair work is absolutely thorough. When an auto leaves here you can be absolutely assured that it is in as good condition as it can be put.
BILL'S SERVICE STATION
618 Walnut-St. 1504.

TIRES—Watch Our Windows for Tire Bargains.
MAXOMILE
Opp. Auto Parking Grounds
On Main Street.

LET US SERVE YOU
With our unquestionable auto repair service. Satisfaction guaranteed.
FIFTH-ST. GARAGE, Phone 124.

CARS FOR SALE
CARS FOR SALE—Rowe truck, 3½-ton; one Ford one ton truck; one Inter State car; one Ford roadster; one Ford roadster with starter and winter top; one Ford touring with starter. For a real job of overhauling, have us do it.
STEED & LOWE,
Canal Lewisville

FOR SALE OR RENT

I GUESS I'LL SEE
McCONNELL & KARR
ABOUT REAL ESTATE.
THEY SAY THEIR VALUES ARE BEST AND ADVICE GOOD.

WE NEED HOUSES
OF all kinds to supply the buying demand. List your property if you wish courteous treatment and honest service. McConnell & Karr, Realtors.

FOR SALE—Four room house, barn, storeroom building, grapes, small fruit trees, fine garden, keep horse, cow, chickens. Large lot, joins alley rear and side. Very cheap. Terms to suit buyer. 621 Fair-st, near Kenilworth av.

FOR SALE—Farm, 91 acres, five miles out on Willow Brook road, 15 acres bottom, 25 acres coal, 20 acres timber; estimated 100,000 feet saw timber; five-room house, small barn; church, school and store in sight. Reduced to $3,000 for quick sale. Call Frank Retzler, the Real Estate Man.

FOR SALE—City property: Two lovely homes on south Lawn-av, one on Orange-st, one on Mulbery-st. Ask about these. See me before you buy. Everything in real estate. Frank Retzler. Phone 2109-R 3.

FOR SALE—Cheap home in Roscoe on paved street, 5 rooms, big lot. Why pay rent when you can own this nice little home for only $750? I also have three of the nicest homes in Roscoe for sale, and the price is right. Frank Retzler. Phone 2109-R 3.

FOR SALE—Farm of 8½ acres, six minutes drive to Coshocton, on good road, good 4-room house, spring at door can be piped in house, new spring house, good barn, slate roof, new hen house large enough to house 500 hens, good apple and peach orchard, fine for trucking and poultry, electric lights ready to install. This is a lovely country home, right in town, just the kind they are all looking for. Better have a look. Don't all call at once. Frank Retzler, phone 2109-R 3.

167-ACRE FARM FOR SALE
Just listed this week, located in Linton-twp on a good road to Coshocton. Less than half mile to a good school, 7-room house, with good basement, bank barn, estimated size 40x60. Another barn about 20x30, slate roof, good well, apple orchard of 30 or more trees, peach orchard, lots of coal and the farm is priced to sell. Possession in September. R. A. McClure & Son, West Lafayette, O.

AUTOMOBILES AND ACCESSORIES

FOR SALE—Heavy six-cylinder roadster, good tires and top, new battery. Price $250.00. Have no room for it. 1349 east Main-st. Phone 410.

To Cancel Trains

COLUMBUS, July 29. — Announcement that Sunday trains on the Toledo & Ohio Central railroad between Columbus and St. Marys, will be discontinued, starting next Sunday, was made here today by company officials. Toledo & Ohio Central trains number 1 and number 10 are now running only between Columbus and Athens and number 31 and number 32 only between Gallipolis and Charleston, according to the announcement. Kanawha and Michigan officials today gave notice of the discontinuance of trains between Charlestown and Hitop and between Gauley Bridge and Swiss. Week day runs of trains number 11 and 12 have also been cancelled.

Sunday trains on the Zanesville & Western lines between Zanesville and Shawnee also are to be discontinued.

Palmistry Note.

If a girl's hand is as soft and white as a baby's her stories of doing a lot of housework are untrue.—Atchison Globe.

NOTICE

The Board of Deputy State Supervisors of Elections of Coshocton County, Ohio, will meet on Friday, August 4th, at 7:00 p. m., for the purpose of receiving bids for the printing of the ballots for the regular election.

Bond in a sum, at least equal to twice the amount of the bid, will be required to accompany each bid.

Also, at the same time and place, the Board will receive bids for the necessary poll books and tally sheets for said election.

THE DEPUTY STATE SUPERVISORS OF ELECTIONS.
WM. PHILLIPS, Chief Deputy.
HAROLD D. RUCKER, Clerk.
July25,29,Aug.3.

SPECIAL NOTICES

RED EAGLE BUS COMPANY

Beginning July 27, Will Extend Service To Uhrichsville.

Busses will leave Coshocton at 8:00, 10:00, 12:00, 2:00, 4:00, 6:30 and 9:00. Will leave Uhrichsville from E. Third and Water-sts at 7:00, 9:00, 11:00, 1:00, 3:00, 5:30 and 8:00.

MISCELLANEOUS FOR SALE

FOR SALE—Fine Oval Glass Buffet, Music Cabinet, Sewing Machine, Kitchen Table, Stand, Rockers, Chairs; assorted lot Books; Automobile, fine shape. Cheap. 621 Fair-st., near Kenilworth-av.

FOR SALE—First class pool room, at Shreve, O. Population 1100. Only poolroom in town. D. W. Myers.

FOR SALE—Blue Palm Beach suit. In good condition. Robson, the Tailor.

FOR SALE—Tenor banjo, new, never tuned, first $20.00 takes it. Mystic Theatre.

FOR SALE—Kitchen cabinet, gas stove and rocker. Will sell cheap. 228 north Third-st.

NOTICE OF SALE OF BONDS

Sealed proposals will be received at the office of the Clerk of the Board of County Commissioners of Coshocton County, Ohio until 11 o'clock A. M. on the 14th day of August, 1922, for the purchase of bonds of Coshocton County, Ohio in the aggregate sum of Eighteen Thousand Dollars, date August 1, 1922. Bonds number 1, 2 and 3, payable August 1st, 1923 and three bonds payable February 1 and August 1 of each year thereafter until all are fully paid. Each bond being in the sum of Five Hundred Dollars, and bearing interest at the rate of five per cent per annum, payable August 1, 1923 and semi-annually thereafter.

Said bonds are emergency bonds, and issued for the purpose of replacing the Spurgeon Bridge in said county, which was destroyed by the 1913 flood under the authority of the laws of the State of Ohio, and a resolution of the Board of County Commissioners passed on the 3rd day of July, 1922.

Said bonds will be sold to the highest and best bidder for not less than par and accrued interest. Bids may be made upon all or any part of this issue.

All bidders must state the number of bonds bid for, and the gross amount of the bid, with accrued interest. All bids must be accompanied by a certified check, payable to J. E. Lyons, Clerk of the said Board for two per cent of the amount of bonds bid for. The right to reject any or all bids is reserved.

All bids must be sealed and must be endorsed on the outside of the envelope, "Bids for Emergency Bonds."

J. E. LYONS, Clerk.
July 15, 22, 29; Aug 5.

Greek Church Has Four Lents.

The Greek church has always kept four Lents, distributed quarterly throughout the year.

ADMINISTRATOR'S SALE

In pursuance of an order of the Probate Court of Coshocton County, Ohio, I will offer for sale at public auction, on Monday, the 14th day of August, 1922, at 1:00 o'clock P. M., on the premises in Mill Creek Township, one mile west of Mound, the following described real estate, Situated in the County of Coshocton, State of Ohio, to-wit: Tract 1. Being the W. one-half of the S. E. Quarter of Sec. 7, T. 7, R. 6, U.S.M. lands, containing 80 acres, appraised at $1,600.00.

Tract 2. Being 25 acres, State, County and Township aforesaid, bieng part of the E. half of the N. E. Quarter, Sec. 14, T. 7, R. 6, appraised at $1,000.00.

And also a right of way five (5) feet wide, from public road to a spring on the Mary Leech land, joining to the south said John T. Haxton land for a water privilege for house, being the same right of way conveyed to John T. Haxton by Mary Leech, et al, by deed dated March 23rd, 1891, of record in Vol. 71, page 530, Coshocton County Deed Records.

Terms of sale: Cash.

CALVIN R. HAXTON,
Administrator of the estate of John T. Haxton, deceased.
Shepler & Burklew, Attorneys.
July 22, 29; Aug 5, 12.

SPECIAL NOTICES

Your Opportunity
The very opportunity you are looking for, may be among the Tribune Classified Ads today.
Read Them Every Day!

WELDING—ALL METALS
The Welding Shop, Hickory-st.

BEFORE GOING ON YOUR VACATION
Have your suits and dresses cleaned and save the price of new ones. Prompt service. Coshocton Dry Cleaning Co., Main and Fifth-sts; phone 801.

—Grinding lawn mowers like new. Felver Shop, Sycamore-st; phone 178.

G. A. Mulligan Wm. Ehrich
The Print Shop
"Sudden Service"
Phone 644 Opp. City Hall

GEORGE'S DO-DROP-INN
At The Bridge
Candy, Cigarettes, Tobacco, Groceries, Supreme Ice Cream And Sodas.
Also Fishing Tackle.
101 Bridge-St., Coshocton.
Phone 523.

NOTICE
I can furnish AWNINGS promptly now from materials in stock. Call me for estimates.
I. C. DICKERSON.
Phone 583.

SEE M. A. VanKannel for buggies, wagons, Fairbanks engines, Superior drills, fencing, roofing, plows, harrows, second-hand saw mills, engines, tractors and hay presses.

We Make Old Clothes NEW
Besst Dry Cleaning Co.

WHITE'S CAFETERIA — Home of quality foods. Everything first in season. If it's good to eat we have it. In our new location. Barnes Hotel, 115 Fifth-st.

Depends on the Reach.

When it comes to telling fish stories, a man with short arms isn't in it with one of these long-armed guys with a stretching imagination. — Richmond Times-Dispatch.

APPOINTMENT OF EXECUTOR

Estate of Mary Hunt deceased.

Notice is hereby given that C. B. Hunt has been appointed and qualified as executor of the estate of Mary M. Hunt, deceased, late of Coshocton County, Ohio, July 17, 1922.

MILO ELY,
Probate Judge.
July 29, Aug. 5-12.

APPLICATION FOR PAROLE

Notice is hereby given that James Perry — 49919 — Coshocton, Ohio, a prisoner now confined in the Ohio Penitentiary, has been recommended to the Divisions of Pardons and Paroles by the Warden and Chaplain as legally eligible to a hearing for Parole. Said Application will be for hearing on or after September 26th, 1922

D. J. BONZO,
Parole and Record Clerk.
July 29, Aug. 5, 12.

Guard Your Health
Be Sure to Use
SAN-Y-KIT
The Handy Prophylactic Kit for Men
PREVENTIVE
Affords Utmost Protection Tube 35c. Kit (4's) $1
All Druggists or San-Y-Kit Co. 92 Beekman St., New York
THE POPULAR REMEDY SANTAL MIDY BEFORE ALL SUFFERING
The Popular Remedy for Catarrh of the Bladder
Easy and Safe to Take
Ask Druggists for Santal Midy Capsules

LATEST MARKETS

PITTSBURGH LIVE STOCK

PITTSBURGH, July 29—CATTLE—Supply light, market steady, nominal.

Choice	950@1000
Prime	950@1000
Good	900@ 975
Tidy butchers	800@ 850
Fair	900@ 825
Common	650@ 750
Com to good fat bulls	550
Heifers	600@ 800
Fresh cows and springers	250@ 850
Veal calves	1200
Heavy and thin calves	600@ 900

SHEEP and LAMBS—Supply 700 head, market steady, unchanged.

Prime wethers	700
Good mixed	600@ 650
Fair mixed	500@ 575
Culls and common	100@ 200
Lambs	1200

HOGS—Receipts 2,500 head, market steady to shade lower.

Prime heavy hogs	1000@1025
Mediums	1130@1145
Heavy yorkers	1130@1145
Light yorkers	1130@1145
Pigs	1130@1145
Roughs	700@ 800
Stags	450@ 500

CLEVELAND LIVE STOCK

CLEVELAND, July 29—CATTLE—Market slow.

Choice fat steers	900@ 950
Good to choice butch steers	800@ 900
Fair to good steers	700@ 800
Good to choice heifers	650@ 750
Good to choice bulls	600@ 700
Good to choice cows	450@ 550
Fair to good cows	350@ 450
Common cows	250@ 350

CALVES—Receipts 300 head, market $1.00 lower; top $12.50.

Good to choice veal calves	1000@1100
Fair to good	800@1000

SHEEP and LAMBS—Receipts 200 head, market steady; top $12.50.

Good to choice lambs	1150@1250
Fair to good	1000@1150
Good to choice wethers	500@ 600
Good to choice ewes	450@ 550
Mixed ewes and wethers	500@ 600
Culls and common	150@ 300

HOGS—Receipts 2,000 head, market steady.

Yorkers	1100@1125
Mixed	1075@1100
Heavies	1025
Mediums	1050
Pigs	1125
Roughs	800
Stags	500

CHICAGO LIVE STOCK

CHICAGO, July 29—HOGS—Supply 6,500, market 10@15c lower.

Bulk	810@ 840
Top	1000
Heavyweight	950@1010
Medium weight	1000@1040
Light weight	1030@1050
Light Lights	1025@1040
Heavy pack. rows, smooth	800@ 865
Packing sows, rough	750@ 810
Pigs	950@1040

BEEF STEERS—

CATTLE—Receipts 1,500 head, market steady.

Choice and prime	985@1050
Medium and good	800@ 985
Good and choice	875@1020
Common and medium	665@ 875

BUTCHER CATTLE—

Heifers	515@ 880
Cows	400@ 815
Bulls	415@ 650

CANNERS AND CUTTERS—

Cows and heifers	275@ 400
Canner steers	350@ 525
Veal calves (light, heavy)	900@1025
Feeder steers	650@ 775
Stocker steers	475@ 765
Stocker cows and heifers	350@ 575

SHEEP—Receipts 5,000 head, market strong to higher.

Lambs (84 lbs. down)	1200@1300
Lambs: Culls and common	800@1175
Yearling wethers	850@1085
Ewes	300@ 775
Ewes: Culls and common	200@ 300
Breeding ewes	500@1150
Feeder lambs	1150@1250

PITTSBURGH PRODUCE

PITTSBURGH, July 29—Produce—Butter—Prints 42½@43; tubs 41@42; Ohio 36½@37½.

Live Poultry—Small hens 27@28; roosters 20; springers 30@35; turkeys 35; geese 15@17.

Eggs—Fresh select 28@29; candled 24@25.

Produce—Potatoes 30@35; cabbage 6c; cucumbers 25@35; tomatoes 10@15.

CLEVELAND PRODUCE

CLEVELAND, July 29—Produce—Butter—Extra 41½@42; prints 42½@43; firsts 40½@41; packing stock 23@25.

Eggs—Fresh 28; Ohio firsts 24½; western firsts 23.

Oleo—Nut 21@22; high grade animal oils 23½; lower grades 16@17.

Cheese—York State, 23½@24.

Poultry—Live heavy fowls 26@27; roosters 15; broilers 28@23.

Beans, dried navy 20@25.
Cabbage, 40@50.
Corn, green, 35@36 doz.
Onions, green, 10c doz bunches.
Tomatoes, field, 10@12½.
Potatoes 390 bbl.
Sweet potatoes 90c@$1 hamper.
Blackberries $8.50 bu.
Raspberries black 7@8.
Raspberries, red, $9.

OLD PAPERS at The Tribune office.

LOCAL QUOTATIONS

(Corrected by Hanley Milling Co.)

Wholesale

Coshocton mills paying:		Per Bu.
Wheat		$1.05
Oats, No. 2 white		.40
Rye		.90
Hay, baled, per ton		14.00
Straw, baled, per ton		10.00
Corn		.75
	Tons	Cwt.
Soft winter bran, bulk	$23.00	$1.30
Soft winter midds., bulk	30.00	1.65
Chop, Tuxedo, Molasses	38.00	2.00
Chop, pure C. & O.	36.00	2.00
Dairy feed, Cerealia	48.00	2.50
Dairy feed, Quaker	33.50	1.90
Scratch feed, Tuxedo	45.00	2.40
Scratch feed, National	38.00	2.15
Mash feed, Cerealia	58.00	3.00
Oil meal	54.00	2.08
Oyster shells		1.20
Oats, white, per bu.		.55
Rye, Northern Ohio		1.50
Screenings, recleaned		1.70
Swift's tankage	60.00	3.25
Salt, medium, per bbl.		2.75
Salt, per cwt.		1.00
Corn, ear, per bushel		.90
Corn, shelled, per bushel		.90
Beef scraps, Swift's		4.50

COSHOCTON FARMERS' EXCHANGE

Buying Price

Loose hay	$14.00
Baled hay	14.00
Baled straw	10.00

Selling Price

Salt, 100-pound sack	$ 1.00
Salt, bbl.	2.75
Timothy, per bushel	4.00

PRODUCE

Wholesale Prices

Country lard	11
Potatoes	150
Eggs	21@22
Country butter (as to quality)	37@40

Retail Prices

Eggs	26@27
Country butter (as to quality)	45@48
Lard	15
Oleomargarine	25@30
Sugar, 25-lb sack	2.00
Sugar, pr 100 lbs.	7.00
Potatoes, bushel	2.00

POULTRY

(Corrected by Charles E. Lorenz)

Buying Price

Hens	18c lb
Ducks	15c lb
Geese	15c lb
Turkeys	25c lb
Old roosters	10c lb
Broilers	30c lb
Leghorn broilers	22c lb

Retail Price

Hens	23c lb
Geese	20c lb
Turkeys	32c lb
Old roosters	15c lb
Broilers	37c lb

SEED MARKET

(Corrected by Charles E. Lorenz)

Selling Price

Red Clover, per bushel	$15.00
Alfalfa, per bushel	12.50
Blue Grass, per bushel	7.00
Orchard Grass, per bushel	3.50
White Sweet Clover, per bushel	7.00
Timothy seed, per bushel	3.75
Rape, per pound	.12
Mammoth Clover	15.00
Alsike	12.50
Oyster shells, 100-lb. sack	1.25
Nitrate of soda, lb.	.05½

STOCK MARKET

NEW YORK, July 29 — The stock market showed a strong tone at the start today. Studebaker rose 1 point to 131¾ and Crucible was one point higher at 83¾. Mexican Seaboard was half point higher at 22⅞. Southern Pacific showed a gain of ⅝ at 91⅝, and Baldwin was quarter higher at 119½. Union Pacific advanced nearly two points to 143½.

LIBERTY BONDS

NEW YORK, July 29—Opening Liberty bonds: 3½s $100.94, second 4¼s $100.66, third 4¼s $100.60, fourth 4¼s $101.14, Victory 4¾s called at $100.46, Victory 4¾s due 1923, $100.88.

CHICAGO GRAIN OPENING

CHICAGO, July 29—Wheat opened ¼ to 1¼ lower; corn ¼ to ½ lower; oats unchanged to ¼ lower; provisions steady to higher. Opening prices:

Wheat, July $1.10@1.10¼; Sept. $1.07¾@1.08, Dec. $1.10⅞.
Corn, Sept. 63⅞@¾; Dec. 59@58⅞.
Oats, July 32¼; Sept. 31⅝@¾.
Lard, Sept. $11.35@11.37, Oct. $11.45@11.47.

STOCK MARKET CLOSE

NEW YORK, July 29—The stock market closed strong today. Government bonds unchanged. Rainway and other bonds strong.

Strikers Will Reject Willard's Settlement

WASHINGTON, July 29. — The separate settlement plan proposed to striking railroad workers by Daniel Willard, president of the Baltimore & Ohio will be turned down by the strikers, it was asserted here today in reliable labor circles.

NEWSPAPER ARCHIVE® NEWSPAPER ARCHIVE®

FREIGHT CAR FULL OF BEER REMAINS WITHOUT CLAIMANT

CLEVELAND, July 29.—A freight car load of beer smuggled into Cleveland as a consignment of doors and sashes to the Great Lakes Sash and Door Company, and the Schlitz Distributing Co., from Sharon, Penna., is still waiting to be claimed by the consignee in Pennsylvania railroad yards here this morning. But when the shipment of beer is claimed, federal prohibition agent C. J. Burns will be on hand to investigate.

The contents of the car were seized by Burns and his men when it pulled in the yards late yesterday. Federal agents Lewis and King kept watch atop the freight car with its cargo of some 3,000 gallons of beer, during the night. No one has appeared as yet to inquire for the shipment.

Federal Agent Burns believes that he has intercepted an active ring of beer smugglers who have been operating in Cleveland for some months.

RAILROADS DECLARE EMBARGO ON NON-ESSENTIAL FREIGHT

WASHINGTON, July 29.—So acute is the industrial and transportation situation resulting from the twin mine and rail strikes that the railroads upon which the country's coal depends were today declaring embargoes on all freight except fuel and foodstuffs, under authority given them by the interstate commerce commission in declaring the existence of a national emergency.

Among the roads which have refused to accept freight not on the essential list are the Norfolk & Western, The Chesapeake & Ohio, and the Baltimore & Ohio.

EARLY PEACE

(Continued from Page One)

whole policy, clearly made in the series of white house conferences this week that when the strike is over, both sides hereafter will live up to the decisions of the labor board. It is the firm conviction of President Harding and his advisers that 90 percent of the present trouble can be traced to the fact that both sides have disregarded the board's decisions, and the settlement proposed by the president is predicted on the understanding that hereafter both sides "will be good."

President Harding has described the program as one of compromise. It is known, however, that the railway strike leaders are highly pleased with the terms as outlined. They make concessions in the matter of wages, but by exacting a program which calls for future observance by the railroads of the letter and law of the labor board's decisions, such as in the farming out of contract repair work they feel they have won a notable victory.

The one big question today was the attitude the 148 executives will take when they meet in New York Tuesday to reply to President Harding's proposals and to formulate a policy.

So far as labor is concerned the program has already been accepted but that it will not have smooth sailing thru the meeting of the 148 executives in New York Tuesday was readily admitted today by administration spokesmen. The "die hard" element among the legislatives, particularly those who stood out most strongly against any yielding on the troublesome seniority issue like W. W. Atterbury of the Pennsylvania, L. F. Loree, of the Delaware and Hudson, and representatives of the New York Central and Erie lines, are expected to wage a hot fight against acceptance of any proposition involving a recession from their previously announced stand.

The association of executives, however, usually acts as a unit and it is said the "die hards" will be in the minority at Tuesday's meeting. The big eastern roads, generally speaking, were not seriously crippled by the shopmen's strike, but the mid-western and western lines were hard hit.

Some of these latter roads have been brot to the verge of suspended operations by the strike and they are expected to offset the arguments of the eastern lines."

CHICAGO, July 29.—Developments arising from the conferences at Washington between President Harding and leaders of the striking railway shopmen, gave rise here today, as the walkout entered its fifth week, to the belief that the coming week either will see the issue definitely settled or conditions created that will postpone settlement until opposing sides have fought to the end of their resources.

The belief prevailed in usually well informed circles that the conference of the ninety general chairmen of the shopcrafts unions to be held here Tuesday will result in tentative acceptance by the unions of the plan of settlement reported to have been proposed by President Harding.

Settlement of the strike was believed in labor circles here to hinge upon the stand to be taken by the railway executives who will meet in New York Tuesday. If the railway executives accept president Harding's plan, it is believed, the strike may end by Wednesday or Thursday of next week.

17TH CHAUTAUQUA

(Continued from Page One)

in conserving it, as shown by the half million saved yearly under 40 years of age," he continued. Mr. Albert paid a very high tribute to the humanitarian work done yearly by the Rotary clubs thruout the states, in caring for 30,000 crippled children. Our government, founded as a government of property, has out grown this rank into a government of humanity, physically, mentally and spiritually. He declared Roosevelt's largest achievement was in helping to elevate the thinking of Americans to the high element of humanity which it now holds.

Mr. Albert referred to the Socialist belief that humanity is getting poorer and follows the doctrine of increasing misery, yet all the devices of Socialism, he asserts, couldn't hasten the change an hour. Our system of education is widely criticised, yet each day every individual profits by it. In less than three generations, women have come to be better educated than men," according to the speaker. Because of education in the public schools, the servant problem has been solved permanently. Each child is taught to believe in herself, and social barriers are broken down. The life of a people cannot be divided into classes, because those people are constantly changing. 'Our perfected system in plumbing, good refrigeration and the invention of automobiles have done much for humanity, said Mr. Albert. The former has done much for the physical side, refrigeration protects our health thru well preserved foods, while the automobile widens the circle of human contact.

Mr. Albert says the young woman of today are not less modest, less pure, or less self-respecting than their mothers at the same age. The average flapper is as familiar with the sex problems and thinks well of it. Again he stated that America has the lowest illegitimacy rate on the entire earth. He believes the majority of the Sunday papers are a detriment to any home and described the movies, as "not only cheap and wicked, but boresome."

He emphasized the social influence of the church of God, about which all life hangs. "Business exists on credit, while credit exists on character and character is founded on the Christian religion," and no one with an active brain pretends to disdain the great secret of all order of life." He believes that the church doesn't provide the proper entertainment and said, in closing, what young people want is to learn of the manliness of Jesus Christ, rather than listen to preachers, cloaking, clouding and over addressing their congregations."

Following Mr. Albert, the Ruby Gali Concert company, which delighted such a large audience at the afternoon performance, was well received in a number of musical numbers, including well known selections from such operas as Carmen, Robinhood, The Mikado and Madame Butterfly, as well as several numbers from light musical comedies.

A surplus of $258 was realized from the sales of the tickets, by the Y. W. C. A. girls, who were in charge of the sales. The contract provides for the sale of 700 tickets, the surplus being divided equally between the Coshocton Bureau and the Y. W. girls.

Chautauqua for next year [illegible] 120 [illegible] having signed the contract as guarantors.

Central Plumbing Co.
Plumbing and Heating. Phone 387.

Establish Priorities

WASHINGTON, July 29.—The Interstate Commerce commission [illegible] a telegram to the Michigan state public utilities commission [illegible] attention to the orders of the commission declaring an emergency [illegible] establishing priorities on certain classes of shipments because of the railroad strike.

The telegram was in reply to a message from the Michigan commission, appealing for immediate action to relieve the situation growing out of the mine tie-up.

All Classified Advertisements Are Cash—In—Advance

Ask Your Grocer For
"GILT EDGE FLOUR"

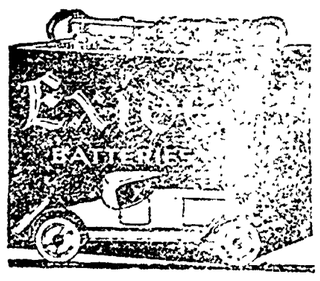

Don't put up with battery troubles, when there is an Exide — a dependable, long-life Exide — made for your car.

MILO STOCKUM

ANNOUNCEMENT OF CANDIDATES

Editor Tribune & Times-Age:

Will you please announce my name as a candidate for Clerk of Courts of Coshocton co, subject to the will of the Democratic primary, August 8, 1922.

EDITH M. BURRELL.

Editor Tribune & Times-Age:

Will you please announce my name as a candidate for Clerk of Courts of Coshocton-co, subject to the will of the Democratic primary, August 8, 1922.

E. E. REAMER.

Editor Tribune & Times Age:

Will you please announce my name as a candidate for Representative of Coshocton co, subject to the will of the Democratic primary, August 8, 1922.

GEORGE [illegible] STILLINGER.

VOTERS, MEET THE OHIO CANDIDATES FOR GOVERNORSHIP

CARMI A. THOMPSON

CLEVELAND, July 29 The initial tutoring of Carmi A. Thompson, Cleveland, a candidate for the Republican nomination for governor, began in a weatherbeaten two story frame school house at Glorville, a little settlement living in the hollow of the hills just back of Ironton, Ohio.

It was near here that Granville Thompson, his father, had moved his family in 1873 from the hills of West Virginia, when young Thompson was just three years old, in order to secure work in the mines in operation in the hills overlooking Ironton.

Carmi Thompson was not a coal miner in the generally accepted sense of the term, but many times during his youth, he worked besides his father in order to replenish the family exchequer.

"My mind reverts back to many a hard day in the mines,' he said recently, discussing his early days. "As my father's helper, I not only did the task generally assigned to the boys employed at mine labor, but, with pick and powder worked on the coal seams."

Upon being graduated from the high school at Ironton, young Thompson, yet under sixteen years of age, attempted to secure a teacher's certificate in Lawrence county, but was refused on account of his age. He finally obtained a teaching position in West Virginia, near the place of his birth, and taught theer for four months. He then joined a surveying crew at Ironton, staying on this job until the fall of '87.

With just $54 capital, he arrived at Ohio State University For the next several years, he worked at many odd jobs in his struggle to gain an education. In 1895, he was graduated from the university's law college at the head of his class.

He was chosen city solicitor of Ironton, state representative, speaker of the house during his second term, secretary of state, assistant secretary of the interior of the United States, manager of the Great Northern iron ore properties on the Messaba range, and then general manager of the Tod-Stambaugh Company, Cleveland, operating iron ore properties, which position he now holds. He is identified also with other commercial industrial interests in Cleveland and his home city of Ironton.

Just before the outbreak of the Spanish-American war he was made a captain of the Ironton Ohio National Guard company, later being promoted to major and finally to Colonel of the Seventh Regiment. After the close of the struggle with Spain, Colonel Thompson continued to take an active interest in military affairs until public demands upon his time necessitated retirement

Colonel Thompson was married in 1889, at Blement, Ill., to Miss Lelia Elwin L. Holmes, and a little granddaughter, complete the present Thompson household at Euclid, near Cleveland

ERIE TO CENTRALIZE SHOPS AT MARION, O.

MARION, O., July 29 As this is the triple division point of the Erie Railroad, with the [illegible] Four, the Pennsylvania and the Hocking Valley passing thru here, many [illegible] rife among railroad men concerning the announcement that the Erie plans [illegible] and [illegible], and [illegible] Marion, recently has the terminals and the [illegible] shops of the [illegible] and the addition of [illegible] men that [illegible] when [illegible] 2,000 men will [illegible] in Marion [illegible] the Erie Rail[illegible] of [illegible] of [illegible] yards and [illegible] of official [illegible] railroaders [illegible] on the possibility of [illegible] into an [illegible] roads in a con[illegible] reflection [illegible] work at this [illegible]

It has long been pointed out by [illegible] men that Marion is well situated [illegible] that purpose for all the [illegible] here. The Big Four [illegible] shops at Galion and at Bellefontaine and the Pennsylvania has shops [illegible] Galion.

[illegible] known that the Erie has had architects in Marion for several weeks. More than a million dollars will be expended in new buildings by the Erie in the centralization of its shops here.

Rebels Bombing

LONDON, July 29. -- The Clifden wireless station was blown up today by Republican rebels embarrassing trans-Atlantic radio communication, according to a dispatch from Dublin.

LATEST PICTURE OF "STONE AGE" MURDER VICTIM

This is the latest picture of Mrs. Alberta Meadows, the young bank clerk widow of Los Angeles, who was beaten to death with a hammer by Mrs. Clara Phillips, wife of an oil man, in a fit of jealous passion.

NEWARK PURE OILS COME HERE SUNDAY WITH LONG STRING OF VICTORIES OVER OHIO OUTFITS

The fast Pure Oil Company baseball team from Newark will cross bats with the Coshocton Regulars on the Red Sea baseball diamond Sunday afternoon.

This will be the first appearance of the Pure Oils on the local field. The Newark aggregation comes to this city highly recommended. The Newark and local managements guarantee this attraction, claiming that they will give the local fans a real game.

Among the fast teams Newark has defeated this season are the Roseville nine, 2 to 1 in 11 innings; Mead Pulp & Paper Co., of Chillicothe, 9 to 5; Chillicothe Athletics, 7 to 3; Fredericktown 9 to 5 and the London Eagles, 8 to 0. The Newark aggregation has won 8 out of 12 games. Newark plays Saturday and Sunday games.

The lineup for tomorrow's game for Newark will be: Naylor, ss; DeFrance, cf; Fisher, 2b; Strawn, c; Kelley, 1b; Ditter, 3b; Jackson, lf; Welsh, rf; Robertson, p; Noblick and Carsons, pitchers.

The Massillon Agathons will make their second appearance on the Red Sea diamond this season when they tangle with the Coshocton Regulars Thursday afternoon.

They outclassed the locals in the last game. The local management has secured the services of Pitcher Vaughn and his special catcher for duty against the Agathons Thursday afternoon. During the last game the Regulars used DeChamboau, who was slightly out of form and the Agathons were easy victors.

The Agathons have not batted any pitcher much better than Vaughn this season, the local managment declares. "Vaughn is bound to win another for Coshocton," said Secretary Bries Saturday afternoon. "I believe Pitcher Vaughn is one of the most effective pitchers in Ohio today in semi-professional ball," the local manager added.

The Regulars will be strengthened outside of the imported battery. The locals are confident of winning both Sunday's and Thursday's attractions. "The locals will compare equally with the Aggs, I think, with Vaughn on the hill for us," said the local manager.

Sunday's game will be called at 3 o'clock and Thursday's contest will begin at 5.30 o'clock sharp.

Central Plumbing Co.
Plumbing and Heating. Phone. 387.

Shops Re-Opened

LIMA, O., July 29. — Lima shops of Lake Erie and Western Railway were re-opened today, with a crew of 25 mechanics and helpers, according to James J. Maginn, superintendent of the road here. This was the first move this line has made to open its shops since the beginning of the nation-wide strike of railway shopmen on July 1 and followed the issuance of an injunction in federal court at Cleveland Tuesday. Superintendent Maginn said that the force will be increased steadily.

Timber Preservative.

In some of the Western mines the water that is pumped from the mine contains a considerable amount of copper sulphate, and experiments have shown that this acts as a preservative in protecting the mine-timbers against decay. Timbers which have been allowed to soak in this mine water for two or three weeks, sometimes outlast three sets of untreated timbers.—Popular Mechanics Magazine.

NEW BEDFORD WILL PLAY THIRD GAME WITH LEWISVILLE

Old rivals, Canal Lewisville and New Bedford ball teams will again cross bats on the former's diamond Sunday afternoon at 2:30 o'clock.

Huprich and Getz will form the New Bedford battery, while Cramblett and Thornsley will be on the firing line for the home team.

This is the third game of the season, each having won a game. A close contest is expected.

According to information from the New Bedford camp Saturday, it was learned that New Bedford had a dark horse pitcher to place against the Canal Lewisville lads.

THREE LOCAL MEN

(Continued from Page One)

Bussard with a pitchfork.

Police said that Frank Bussard, husband of the wounded woman told them that he and his wife had starte dto market early Friday morning when they met three men who asked them for matches. Bussard replied that he had none and proceeded on his way. He said the men turned into the Brown lane and later into the drive leading to his house. He and his wife returned to the house and demanded to know the business of the men there.

The men renewed their request for matches, Bussard said, and he refused them and ordered them to leave. One man, believed by Bussard to have been Collins, showed fight and Bussard said he struck him. All three of the men started for Bussard, he said, and he ran to the barn and grabbed a pitchfork. He lost the fork in the ensuing melee, and started to the house for his gun. As he started for the gun, one of the men brot the pitchfork down upon Mrs. Bussard.

When she dropped to the ground the men ran, Bussard said. Mrs. Bussard was taken to the office of Dr. E. M. Wright, where a long gash on her left temple was dressed. Police located the three men in a short time and placed them in jail.

Young Guillams, police said, admitted that he had been driving the men in his auto since late Friday evening. Police were of the opinion that the three men had been drinking.

Harding Calls Borah Into Conference On Coal Industry Probe

WASHINGTON, July 29 - President Harding sent an invitation today to Senator Borah, Republican of Idaho, to call at the White House at his convenience to discuss with him the senator's bill to create a federal commission to investigate the coal industry and to provide if necessary, legislation for nationalization or governmental control of it.

MRS. LIGGENS,
THE CHIROPODIST.
Will be in Coshocton Monday, the 31st. until Thursday evening, Aug. 3d.
Phone Hair Parlor 168,
Residence 888

BASEBALL

HOW THEY STAND

NATIONAL LEAGUE

Clubs	Won	Lost	Pct.
New York	58	35	.624
St. Louis	58	40	.593
Chicago	51	44	.537
Cincinnati	50	47	.515
Brooklyn	46	47	.495
Pittsburgh	45	47	.489
Philadelphia	34	55	.382
Boston	32	59	.352

AMERICAN LEAGUE

Clubs	Won	Lost	Pct.
New York	56	42	.571
St. Louis	56	42	.571
Chicago	51	45	.531
Detroit	50	47	.515
Cleveland	49	49	.500
Washington	44	49	.473
Philadelphia	34	58	.370
Boston	32	59	.352

AMERICAN ASSOCIATION

Clubs	Won	Lost	Pct.
St. Paul	60	37	.619
Indianapolis	58	41	.586
Milwaukee	60	45	.571
Minneapolis	51	47	.520
Kansas City	51	53	.490
Louisville	49	52	.485
Columbus	40	62	.392
Toledo	34	66	.340

YESTERDAY'S RESULTS

National League—
Cincinnati 11, Philadelphia 7.
Chicago 9, Boston 0.
Brooklyn 3, Pittsburgh 2.
New York 8, St. Louis 4 -1st.
St. Louis 4, New York 3—2nd.

American League—
Philadelphia 12, Cleveland 3.
New York 7, St. Louis 3.
Chicago 4, Boston 3.
Detroit 6, Washington 3.

American Association—
Kansas City 11, Columbus 2.
Milwaukee 2, Toledo 1.
St. Paul 8, Louisville 4.
Indianapolis 4, Minneapolis 3.

GAMES TODAY

National League—
Cincinnati at Boston.
Pittsburgh at New York.
St. Louis at Brooklyn.
Chicago at Philadelphia.

American League—
Washington at Cleveland.
New York at Chicago.
Boston at St. Louis.
Philadelphia at Detroit.

American Association—
Columbus at Kansas City.
Toledo at Milwaukee.
Louisville at St. Paul.
Indianapolis at Minneapolis.

Sport Chatter

The Yankees went to the pace again in the American League by beating the Browns for the third straight time. Score 7 to 3. Williams' homer in the second with two on bases marked the victorious scoring.

Making merry at the expense of Singleton and Winters, the Reds took the final game of the series with the Phills 11 to 7. Lee hit two home runs, making four in all for the series.

The White Sox pulled out another extra inning victory over the Red Sox when Ames strung out a triple in the tenth scoring Hooper with the winning run, 4 to 3.

Speaker's Indians again took a thoro beating from the Athletics, 12 to 3.

Managing to get an even break in a double header, 8 to 4 and 4 to 3, the Cardinals escaped across the bridge under cover of darkness, glad to renounce inhospitable Manhattan. They dropped their fourth straight in the series when Bill Ryan stopped them in the first game, featured by Hornsby's 27th home run, tying Williams' old National League record.

However Haynes pitched them to their lone victory in the second.

The avenging hand of fate overtook Francis in the sixth when six Tigers hit safely in succession for a total of five runs, the Senators losing, 6 to 3.

The Cubs played like champions behind Jones and won, 9 to nothing, from the Braves.

The Dodgers advanced to fifth place over the passive remains of the Pirates by beating the latter in a pitcher's battle between Vance and Adams, 3 to 2.

Predicted Quake Occurs In Europe

LONDON, July 29. — Earthquake shocks over a period of two days in Southwestern Europe, partly fulfilling the recent prophecy of Dr. Milton A. Noble, a Philadelphia geologist, are causing widespread alarm, according to advices received here today. According to Dr. Noble's prediction the earth tremors were to begin Thursday. Shocks were reported from Southern France, followed by others from Southern Spain today.

Carelessness Costs Large Sum.

A lighting expert says that about $200,000,000 worth of light is wasted every year through failure to keep globes, reflectors, lamps and other light sources free from dust and dirt. Frequent cleaning of this equipment is a necessary measure of economy.

Ask Your Grocer For
"GILT EDGE FLOUR"

William A. Ashbrook
FOR CONGRESS
Your Support
And Influence Solicited.

ROSCOE LOSES TO PRESBYTERIANS IN HARD FOUGHT GAME

The Presbyterians of the Inter-Church League cased the Roscoe M. E.'s back into second place in the league standing Friday evening when they defeated the over the river lads by a score of 3 to 1. It was a hard fought game.

Roscoe's errors were largely responsible for the Presbys' victory. Gillen pitched a good game for the Roscoe lads. Pitcher Fred Hall allowed the Roscoe boys only three scattered hits.

The Presbyterians scored first in the last of the second inning. Roscoe made its lone tally in the first of the sixth inning.

The batteries were: Roscoe—Gillen and Huff and McCormick; Presbyterians—Hall and Brown.

Next week's schedule:

Thursday—Roscoe and Coshocton M. E.s'.

Friday—Presbyterians and M. P.'s.

Following is the league standing:

	W	L	Pct.
Coshocton M. P.	5	3	.625
Roscoe M. E.	5	4	.556
Coshocton M. E.	3	4	.429
Presbyterians	3	5	.375

Boston Swimmer To Attempt To Cross English Channel

DOVER, Eng., July 28.—Charles Toth, of the L. Street swimming club, of Boston, Mass., who will try to swim the English channel from England to France, next week, said today that he would start from Shakespeare Beach at 5 o'clock Monday afternoon, catching the high tide. Toth hopes to be a considerable way out when the tide turns. He expects to reach France on the third high tide, if the water does not prove to rough. Only two other swimmers have negotiated the channel.

Gas and Moonshine Do Not Mix; Man Convicted

CINCINNATI, July 29. — Bootleggers' experiments to the contrary, whiskey and gasoline don't mix in Cincinnati, and because of this Clifford Harvey paid $50 and costs and is spending a month's vacation in the workhouse. Judge Yeatman not only imposed this sentence in police court, but also suspended Harvey's right to drive a car for three months when he was arraigned on a charge of driving an automobile while intoxicated.

EYE DIAGNOSIS

To determine what glasses, if any, you need is as important as a diagnosis for ay other purpose. And as a rule it deals almost entirely with certainties. Every patient must undergo a strict examination, the results of which can be relied upon.. If you need an eye service, ours is the kind you need.

My Specialty, Comfortable Vision

OTIS G. MORSE
Optometrist & Optician
Main St., Opp. Court House,

MOOSE DANCE!
SATURDAY EVENING, JULY 29
Glen White's Jazzarmiba Orchestra
MOOSE HALL. COME!

NEWSPAPER ARCHIVE®